Viva! It's Mission Fiesta Day tomorrow!

LOMPOC RECORD

THE VALLEY OF FLOWERS

Established in 1875 — Published Daily Except Sunday

SAT., MAY 17, 1969 — LOMPOC RECORD, LOMPOC, CALIF. — 10c per copy: $2.00 per month — NO. 33

Armed Forces Day

THE JOINT CHIEFS OF STAFF of the United States military sit for a formal portrait in observance of Armed Forces Day today. From left: Gen. William C. Westmoreland, chief of staff, U.S. Army; Gen. John P. McConnell, chief of staff, U.S. Air Force; Gen. Earle G. Wheeler, chairman, Joint Chiefs of Staff; Adm. Thomas H. Moorer, chief of naval operations; Gen. Leonard F. Chapman, Jr., commandant, U.S. Marine Corps.

Astronauts ready for final landing trial

CAPE KENNEDY (UPI)—A tiny helium leak was traced to a loose sensor in the Apollo 10 moonship early today to clear the way for Sunday's start of the final trial run for a manned lunar landing this summer.

The leak was quickly and easily repaired without interrupting the countdown for the 12:49 p.m. (EDT) launch of Thomas P. Stafford, John W. Young and Eugene A. Cernan.

The astronauts, meanwhile, took today off. They rested up for the climactic final hours of preparing for the mission the United States hopes will pave the way for a moon landing by Apollo 11 in July.

Weathermen continued to predict satisfactory conditions for the moonport Sunday and all other aspects of the mission were reported "go."

Apollo 10 is scheduled to orbit the moon a record 32 times and carry Stafford and Cernan to within 50,000 feet of the pockmarked lunar surface in a dress rehearsal for a landing.

The helium leak, first reported at 9:10 p.m. EDT Friday, was the first and only potentially serious problem to develop during the long countdown.

For four hours, officials did not know what effect it would have on Sunday's launch plans. But it was traced about 1 a.m. to a loose pressure sensor in the command ship's piping that was tightened on the spot.

"After it was tightened, no further leakage was detected," said a space agency spokesman.

The leak was slight and reduced pressure from 44 pounds to 37 pounds per square inch during a three day period in the system used to force propellants into the command module's vital reentry control rocket. It was considered serious enough to require correcting before launch.

Cernan was expected to visit with his wife Barbara and their six-year-old daughter Teresa during some of his free time today. They are staying with friends nearby and plan to watch the shot.

The wives of Stafford and Young remained in Houston and the spacemen indicated they would spend a good part of the day at their spaceport quarters. Several mission officials were invited to lunch with the Apollo team.

The three astronauts put on their spacesuits Friday for a final dress rehearsal in spacecraft simulators for their blastoff on the riskiest space mission so far.

Survey recommends 58 changes in city's police department

Findings and recommendations of an independent survey of the Lompoc Police Department were made public yesterday. The report recommends numerous changes in organization and function of the department.

The report was prepared by the Commission on Peace Officer Standards and Training at the request of City Administrator Gene Wahlers.

In total, the two-man survey team recommended that approximately 58 changes be made in the local department including the elimination of the assistant chief position, transfer of property control to the Investigation Division and the transfer of the Identification Bureau to the Services Division.

The report also found little to substantiate the need for a parking control officer and it made "no recommendation to the number of patrolmen needed because total statistical data necessary for measurement is not now available," the survey team said.

The report also recommended that numerous changes be made in the administrative organization of the department and that training and records management be changed significantly.

City Administrator Gene Wahlers said yesterday that he would follow through on the recommendations and work with the department personnel in putting the recommendations into operation.

Wahlers said he will not eliminate the assistant chief position now occupied by Jim Smith but that the duties and the organizational alignment might be changed. He said that consideration is being given to re-aligning the position so that it functions as a right arm to the chief instead of the present set-up where all operations and functions flow through the assistant chief to the chief.

Wahlers said that he felt the Lompoc department had been going along pretty much as most small towns had and then came the population explosion which made a rather large city overnight. "The department grew personnel wise but didn't keep pace with all aspects of management and administrative techniques," Wahlers said.

The administrator noted that some recommendations, such as those dealing with records management, already are being implemented. He said he also would seek City Council approval to enroll Chief Ray Robertson in special police officer seminars at UCSB and take other steps to bring the department up to the level recommended by the commission.

The survey team noted that crime in Lompoc has fluctuated on the up side since 1966 which showed a 42 per cent increase over 1960. However, in the years 1967 and 1968 there were dramatic rises with the dominant factor being burglary which increased from 33 offenses in 1960 to 215 offenses in 1968.

There was a total of 376 major crimes in 1968, just a little more than one per day. "Compared with many other parts of the state and nation, the volume of crime in Lompoc today is not great. The people of Lompoc are fortunate that they live in a stable community which is not a part of a large metropolitan complex where crime and violence are rampant," the report stated.

Fair

Fog night and morning, but sunny in afternoons today and Sunday. High temperatures both days 65 to 75. Low tonight near 50. Northwest winds 10 to 20 miles-per-hour in afternoons.

May 18 Tides

High tides of 3.1 feet at 1:14 p.m. Low tides of minus 0.5 feet at 6:25 a.m. and 2.5 feet at 4:56 p.m.

May 19 Tides

High tides of 3.0 feet at 2:14 p.m. Low tides of minus 0.3 feet at 7:08 a.m. and 2.7 feet at 5:26 p.m.

Mission bells to ring to herald fiesta; thousands expected

La Purisima Mission's bells will ring for the first time in 12 years tomorrow as thousands are expected to gather for the annual La Purisima Mission fiesta at the State historical park.

The tower bells will peal at 11 a.m. signaling the start of the traditional Catholic Mass in the famed mission chapel, according to Robert Speers, el presidente.

The bells were made in Peru more than 100 years ago.

State officials will be in attendance at the Fiesta including Leonard Thompson, chairman of the State Park Commission; William Penn Mott, State director of beaches and parks; State Senator Robert Lagomarsino and Assemblyman W. Don MacGillivray. Robert C. Lilley will be master-of-ceremonies.

Highlight of this year's Fiesta will be 21 Mission demonstrations and work projects, carried out in the tradition of Mission days. These will include the operation of an olive press, grape squeezing, carpentry, tortilla making, weaving and candle dipping. The demonstrations will continue throughout the day.

The demonstrations have been organized through the efforts of Gene Forbes, member of the Mission Advisory Committee. Forbes stated that contributions will be accepted for small momentos which will be offered in the Mission store Sunday. Proceeds from the contributions will go toward furthering the volunteer work at the Mission.

Following Mass, fiesta visitors will be treated to the traditional free tortillas, beans, coffee and punch to be prepared and served by the Lompoc Rotary, Optimist, Lions and Kiwanis Clubs, with the cooperation of the Federal Correctional Institution kitchens. The lunch will be served from noon until 2:30 p.m.

Mrs. Victor Alves of La Purisima Court, Catholic Daughters of America, is coordinating meal serving for the Franciscan Seminarians choir and priests of Santa Barbara Mission, dignitaries and entertainers. Cooperating are the Alpha Club, Lompoc Community Woman's Club and the Women's Division of the Lompoc Valley Chamber of Commerce.

The Children's Costume Parade will begin at 1 p.m. with ribbons being awarded to the best costumes.

A full afternoon of Spanish musical entertainment will be provided by Jose Manero and his orchestra and ballet troupe from Santa Barbara.

Speers stated that nearly 10,000 visitors are expected for the annual event.

Wire news in brief

Student protests

By United Press International

Disruptions at California universities continued Friday as state and local police, augmented at one point by National Guardsmen, used tear gas, clubs and fixed bayonets to break up student demonstrations.

More than 1,000 students retreated before advancing police outside the UCLA faculty club in Los Angeles. They chanted "pigs off campus" and screamed obscentities as they moved away from the building where a meeting of the board of regents was in progress.

Police used tear gas to rout 700 Stanford University protesters who sent up flaming street barricades to block rush-hour traffic across the bay from San Francisco. The students, protesting war research at the 11,700-student school, retreated to open fields nearby and police ducked hurled rocks as they chased protesters three-quarters of a mile.

Blaiberg worse

CAPE TOWN, South Africa (UPI) — The condition of the world's longest living heart transplant recipient, Dr. Philip Blaiberg, took a turn for the worse today and was "causing concern" a Groote Schuur Hospital bulletin said.

Cambodia raids

SAIGON (UPI) — U.S. B52 bombers for the first time have begun raids against neighboring Cambodia in an effort to deprive Communist soldiers of sanctuaries within 35 miles of Saigon, U.S. military sources said today.

Council to act on resolution for dam project

The Lompoc City Council Tuesday night is expected to approve a strongly worded resolution urging the County Water Agency to support the Lompoc Dam project and to approve the Bureau of Reclamation's feasibility study of the project.

The council resolution will note that there is an urgent need to develop a supplemental municipal and industrial water supply for the city of Lompoc, Vandenberg Air Force Base and the Village and Mission Hills.

It also will point out that the groundwater basins serving this area already are in an overall state of overdraft and that the Lompoc project would provide recreation, flood control and fishery enhancement.

In addition to calling on the water agency to approve the project, the City Council is asking the county to seek the earliest practicable authorization and appropriation for initiation of the project.

Present estimates put the cost of the project at $67 million. If constructed, it will create a lake about 2½ times the size of Lake Cachuma.

The County Water Agency will meet May 27 in Santa Barbara in what most proponents and opponents of the project feel may be the meeting where the final decision is made.

The Santa Ynez River Water Conservation District will meet May 22 in another session which will affect the project. At its last meeting, the board voted 2-1 against endorsing the project. The upcoming meeting is to review the wording of the decision in written form.

In other actions Tuesday, council will:

—Consider adopting a resolution asking the state legislature to authorize a bill that would equalize property taxes in all school districts. Purpose of the bill would be to afford the same level of education to all districts within the state.

—Hold the second reading and consider adopting amendments to the City Code as it relates to the Personnel System.

—Consider a resolution urging local citizens to participate in the "Valley of Flowers" theme during the month of June. If the resolution is adopted, each Friday will be officially declared Flower Display Day and citizens, businesses and institutions will be requested to display flowers. Citizens also will be urged to wear floral patterned clothing.

—Consider appointing new members to the Planning Commission, Library Board, Lompoc Beautification Committee and the Housing Code Board of Appeals.

—Consider a Planning Commission resolution recommending conditional approval of the county's master plan for airports.

—Hear a report from the Planning Commission regarding changes to the composition of the Architectural Review Committee.

—Hear a report from the city attorney regarding employe's group insurance and related benefits.

Lompocan dies as result of traffic crash

Services are pending today at McPeek Family Mortuary for Clifford W. Ruffner, 76, who passed away as a result of a traffic accident on the approach to the Harris Grade yesterday.

California Highway Patrol officers investigating the accident reported Mr. Ruffner drove off the road for no apparent reasons just prior to driving over the bridge on the Santa Maria side of the Harris Grade.

Mr. Ruffner resided at 609 North B Street in Lompoc. Survivors include a brother, Harold Ruffner.

Glimpses

Shoppers happy over Lompoc merchants' "Courtesy Days."

Lompoc baseball fans getting free air show from military while watching game.

Bob Speers, Mission Days el presidente, checking FCI kitchens to see how 900 gallons of beans are being cooked.

PIXies® by Wohl

APOLLO 10

1. Apollo 10 spacecraft and Lunar Module blast off from Cape Kennedy atop Saturn 5 rocket.
2. Spacecraft enters earth parking orbit.
3. Rocket restarted to launch spacecraft toward moon.
4. Midcourse correction.

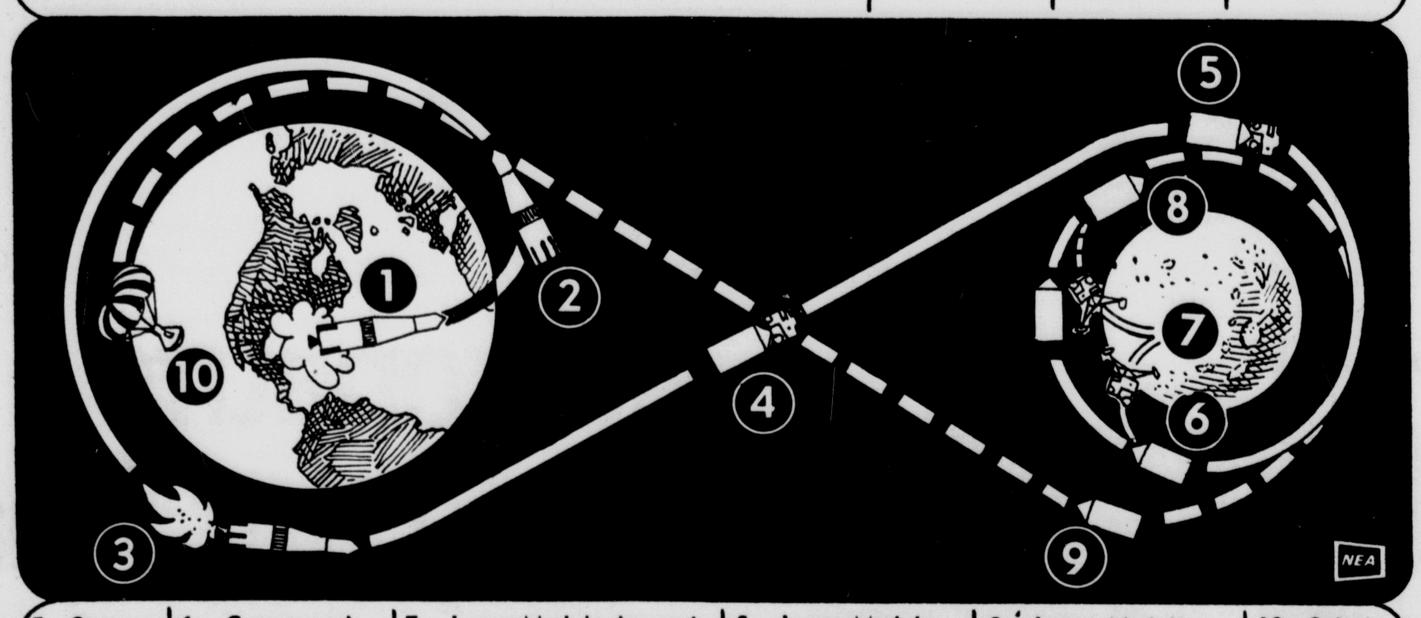

5. Spacecraft enters lunar orbit.
6. Cernan and Stafford transfer to Lunar Module and detach from Command Module.
7. Lunar Module descends twice to 50,000 feet. Command Module, piloted by Young, remains in orbit.
8. Lunar Module rejoins Command Module, Cernan and Stafford transfer.
9. Lunar Module abandoned. Command Module rockets are restarted to head back toward earth.
10. Splashdown in the Pacific.

Thomas P. Stafford

John W. Young

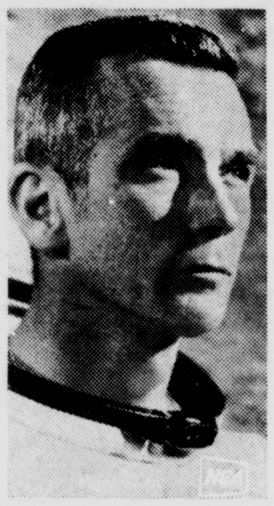

Eugene A. Cernan

Student communications main topic of regents

By M. DEAN HILL

LOS ANGELES (UPI)—Gov. Ronald Reagan, University of California regents and other school officials agree student lines of communication to university administrations must be opened further.

But no one is sure if this will help avert further campus disorder.

The agreement came after about 1,000 noisy militants at UCLA demanded an audience with Reagan and the regents Friday, but instead got ousted from the board's monthly meeting and confronted outside with campus and city police.

Reagan said the rapid growth of the university made "keeping the channels of communication open with the students" imperative.

The governor, asked if allowing the militants to address the board might have stopped the demonstration before it began, replied, "No...I don't think it would have averted it."

He said that the militants couldn't "have it both ways" by first demanding more autonomy and communications on their own campuses, "then demanding the right to go around the administration directly to the board of regents." He said this "undercut the authority of school administrators."

The fireworks began when members of a group called the Coalition, made up of Students for a Democratic Society and other militant organizations, tried to pack the small audience of the meeting and present a list of demands.

They ended when some 125 Los Angeles police officers and California highway patrolmen moved down the street outside the faculty-center—their nightsticks held at waist level—sweeping aside the crowd.

There were no physicial clashes between students and officers. Instead, demonstrators backed up, chanting "pigs off campus" and shouting obscenities. Two persons were arrested earlier on charges of battery, resisting an officer and treaspassing and one coed was detained.

Charles J. Hitch, of the nine-campus university, said after the board meeting that efforts were underway throughout the system to "improve ways that students can express their grievances."

Movie Timetable

LOMPOC THEATRE
"Hell in the Pacific"
Sat. 5:50 — 9:30
Sun. 1:35 — 5:15 — 8:55
"For Love Of Ivy"
Sat. 7:35 — 11:15
Sun. 3:25 — 7:05 — 10:45

VALLEY DRIVE-IN
"99 Women"
Sat. & Sun. 8:15—11:45
"Eve"
Sat. & Sun. 10:05

LOMPOC THEATRE
112 North 'H' Street • Phone RE 6-6617
Open Daily 6:30 p.m.
Sat. & Sun, 1:00 p.m.

VALLEY DRIVE-IN THEATRE
North 'H' on Hwy 1 • Phone RE. 6-1013
BOX OFFICE OPENS 7:00 P.M.
NOW THRU TUESDAY
No One Under 18 Admitted
DUE TO THE SUBJECT MATTER OF THIS FILM, ONLY THE VERY MATURE WILL BE ADMITTED!
RESTRICTIONS WILL BE RIGIDLY ENFORCED!
"X" RATING
99 WOMEN
Also "EVE"

NOW THRU TUESDAY
LEE MARVIN
TOSHIRO MIFUNE
HELL IN THE PACIFIC
PANAVISION • TECHNICOLOR • CRC G
—also—
PALOMAR PICTURES INTERNATIONAL
Sidney Poitier
IN
For Love of Ivy
FROM CINERAMA RELEASING CORPORATION
IN COLOR

Navy salvage operation begins on submarine

VALLEJO, Calif. (UPI)—Navy salvage experts today hoped to start pumping 1300 tons of seawater out of a $50 million submarine sitting on the bottom of San Francisco Bay under 34 feet of water.

The USS Guittaro, an attack submarine undergoing final fittings at Mare Island shipyard, sank to the bottom of the bay in five minutes Thursday night as water poured into a forward compartment.

There were no injures as 20 workmen scrambled to safety. They were unable to close watertight doors because of construction work.

About 10 feet of conning tower remains above water.

The salvage operation will be so complex that the Navy Friday flew in their supervisor of salvage for the entire pacific, Com. J.B. Orem, in from Pearl Harbor.

Rear Adm. Norbert Frankenberger, commander of the San Francisco Bay naval shipyards, said that "when we are satisfied we have taken care of the stability we will start pumping or blowing with air."

He explained that the greatest problem was to keep the 4,640-ton cigar-shaped vessel from rolling over during refloating attempts.

The navy could give no estimate of water damage to the sub's complex electronic equipment, although a spokesman said the figure could run into the millions.

He said the sub's nuclear reactor "was not aboard, thank God," and there is no danger of nuclear contamination.

He also declined all speculation as to the cause of the sinking pending investigation of the sub once it has been refloated.

The Guittaro was an advanced model of the Sturgeon class. The navy has built or started work on 26 Sturgeon class subs and has 10 more authorized.

Immortals are Sunday subject

"Mortals and Immortals" is the subject of this week's Bible lesson-sermon to be heard Sunday in all Christian Science churches.

"In the way of righteousness is life; and in the pathway thereof there is no death." This verse from Proverbs 12 is the golden text.

A related passage in the lesson, from "Science and Health with Key to the Scriptures" by Mary Baker Eddy, states: "Mortals are not like immortals, created in God's own image; but infinite Spirit being all, mortal consciousness will at last yield to the scientific fact and disappear, and the real sense of being, perfect and forever intact, will appear."

All are welcome at First Church of Christ, Scientist, 210 S. H St. Services begin at 11:00 a.m. Sunday School for those up to 20 years begins at 9:15 a.m.

Jimmy Roosevelt to leave hospital

GENEVA, Switzerland (UPI)—The eldest son of former President Franklin D. Roosevelt recovered from a stab wound inflicted by his wife and said he would leave the hospital today or Sunday. James Roosevelt, 61, was stabbed in the back by his third wife, Gladys, at the doorway of their mansion in Vesenaz, an expensive suburb of Geneva, at 11 p.m. Thursday. He managed to reach the house of a neighbor, who called an ambulance.

The former California Congressman underwent emergency surgery but was in good enough shape shortly after the operation to call his lawyers, who issued a statement identifying Roosevelt's assailant as his wife.

She was taken to a clinic for observation. The lawyers said Mrs. Roosevelt, 48, recently had been treated for severe depression.

FBI arrests two in coed kidnapping

PETERSBURG, Va. (UPI)—FBI agents arrested two persons here early today on charges of kidnapping a 22-year-old University of Pennsylvania coed and holding her hostage for three days last week until her financier father paid $10,000 in ransom.

The arrests were announced by Atty. Gen. John N. Mitchell in Washington, about 125 miles northwest of this southern Virginia town.

FBI Director J. Edgar Hoover identified the individuals arrested as Edward Lee Dull, 39, and Alvina Marie Spriggs, 21, both of whom were said to be living in Baltimore when they allegedly kidnapped Anne Kathryn Jenkins a week ago today.

Assembly's version of Governor's $6.2 billion budget ready for vote

By DE VAN L. SHUMWAY

SACRAMENTO (UPI)—The Assembly version of Gov. Ronald Reagan's $6.2 billion budget—certain to become the subject of a partisan fight—was in position today for a vote by the lower House.

But Democrats hinted they might stage a revolt against the $6,227,906,401 spending program for the fiscal year beginning July 1.

They want more emphasis on such urban-oriented problems as unemployment, jobs for youth and housing for the poor. Some of them pledged last year to press for increased attention to these areas.

Democrats also may use the budget, which needs a two thirds vote of the 80-member chamber, to force tax reform from the Republican-controlled legislature.

The Assembly now is divided 39-39 with two vacancies. An election is scheduled Tuesday to fill the seat vacated by John G. Veneman, undersecretary of health, education and welfare. That will make the lineup 40-39 for the winning party, probably still not enough to unseat Assembly Republicans even with a Democratic victory.

The budget needs 54 votes to pass. This means Republicans will need at least 14 Democratic votes to send the spending program to the Senate.

The Ways and Means Committee Friday unexpectedly approved the budget on a unanimous voice vote in its new form, $2.3 million more than the original money bill submitted by Reagan.

But Assemblyman Robert W. Crown, D-Alameda, committee vice chairman, said his vote in the panel did not tie him to favoring the bill on the floor. Assemblyman Frank Lanterman, R-La Canada, Ways and Means chairman, disclosed that Democrats planned to present a "list of demands for changes" when the bill comes up for floor debate.

"The budget is a very tight budget," he said. "I just can't contemplate what the Democrats want. Their arguments generally will be more political than practical."

Before acting, the committee adopted a rider by Assemblyman Don Mulford, R-Piedmont, to forbid expenditure of any state money for state scholarships, loans, fellowships and grants-in-aid for any student convicted of participating in a violent demonstration.

The Mulford provision makes a presumption that any student who accepts state aid in attending school agrees "to observe the rules and regulations promulated by the (university or college) governing authority."

The major—and unsuccessful—objections came from Democratic Assemblyman Charles R. Warren, Los Angeles, and John L. Burton, San Francisco. Warren said it added "another penalty" for the poor and Burton objected because it "singles out poor people," who need and get state help.

The rider is similar to a bill introduced by Lanterman and endorsed by the Assembly Select Committee on Campus Disturbances in a report made public Thursday.

In its final act, the committee approved a 5.5 per cent tax boost for 183,500 state employes, including professors at the University of California and state colleges.

LOMPOC RECORD

Entered as second class mail in the Post Office at Lompoc, California, 93436, under Act of Congress.

Adjudicated legal newspaper under Superior Court Decree No. 47065.

The Lompoc Record is published by Lompoc Record Publications, a California Corporation.

Mrs. Kenneth L. Adam, President
J. Donald Adam, Publisher and Secretary-Treasurer
Harry J. Crompe, Editor and Vice President
Gaylen Jackson, Business Manager and Vice President

+ + +

Jim Ainsworth, Mechanical Superintendent
John Alexander, Display Advertising Manager
Wesley A. Huffman, Circulation Manager

+ + +

E. C. Stevens, Managing Editor
Bill Cockshott, Sports Editor
Betty Laurent, Society Editor
Vaughn Proctor, Staff Writer
Wilma Jack, Staff Writer
Dan Duffy, Photographer

+ + +

Member: California Newspaper Publishers Association, United Press International, International Press Institute, Inter-American Press Association, National Newspaper Association and California Press Association.

+ + +

Subscription Rate: $2.00 per month Home Delivery or Mail. (By Mail, in advance).

Published daily, except Sundays and Christmas Day.

STOCK CAR
RACES
TONITE
SANTA MARIA
SPEEDWAY

BOB J. GASTON

I'M HERE TO ANSWER QUESTIONS...

Questions about saving for the future, about creating an adequate estate for future responsibilities, about money and life insurance and you. I'm Bob Gaston, Connecticut Mutual Life's representative here in the Lompoc Valley. I hope I'll have a chance to answer your questions soon.

Bob J. Gaston
105 No. 'H' St., Lompoc
RE. 6-4521 Res. RE. 6-1994
representing
Connecticut Mutual Life
"Blue Chip" Company
Since 1846

NOW IS THE TIME TO PLACE YOUR "VACATION-PAK" ORDER

Vacations are a time for fun and relaxation, to get away from the cares of the work-a-day world.

At the same time you want to know what has been going on while you've been away.

That's when you're glad you requested the Record's convenient Vacation-Pak service. Whether you're away for just a few days or for weeks, your Record newspaper boy will hold your papers until your return, or we'll mail them to you while you're on vacation.

If you want your Records held, he will bring your back issues of the Record, neatly bundled in a handy Vacation-Pak bag, ready for your reading pleasure. You can catch up on the news and the top features of your favorite newspaper — The Record — at your leisure.

So put the Record Vacation-Pak at the top of your vacation plan check list!

There's no extra charge. Just tell your Record carrier boy, and he will handle all the details. Or clip the attached Vacation-Pak coupon, fill it out and mail it in.

Circulation Department
LOMPOC RECORD
P. O. BOX 578
LOMPOC, CALIFORNIA
VACATION-PAK ORDER

Save my RECORDS while I am on vacation starting .....
.....and deliver them all to me on.....
Mail my RECORDS to me at:
ADDRESS:.....
FROM:..... UNTIL:.....
NAME:.....
ADDRESS:.....
CITY:..... PHONE:.....

LOMPOC RECORD
115 NORTH 'H' STREET LOMPOC

Employes' group agrees more than disagreement

"We agree in more areas than we disagree," was the way County Employees' Assn. manager Zack Stringer put it today in discussing new county salary recommendations to be placed before the Board of Supervisors Monday.

Stringer, while frankly admitting that "in many areas we are pleased with the recommendations," said there were other areas where "questions will be raised and still others where we disagree."

The full picture on county salary recommendations by county officials evolved Friday after submission of higher pay for county hospital help. The earlier survey had not included hundreds of hospital workers.

Stringer said that the association is now awaiting presentation of a proposed overtime policy by Administrative Officer Raymond D. Johnson. There have been indications that a formula of time and a half pay over the regular working week may be applied. Cost of this — as figured in the new county budget for 1969-70 fiscal year — would depend on how it is controlled by department heads, Stringer felt.

County Employees' Assn. officials in general said they feel that they have had too little time in the past few days to give proper analysis to the partial county salary survey which they began to look over Tuesday and the new hospital pay survey which they were studying Friday.

"We must have this material in time to react intelligently," said Stringer. "As it is, we have had to burn the midnight oil in going over it — with little time left for action if it is to go into effect July 1. We feel we shouldn't have to stay up late nights on this."

New State legislation effective this year requires a memo of understanding between county officials and county employee groups on issues such as pay proposals. The employees' organization understanding of the law appears to be nullified by a recent ruling by the county counsel, Stringer said.

Further discussions of the effect of the new law appear to be in order at this time, Stringer felt.

The County Employees' Assn. has about 60 per cent of the total of 2,000 county employes in its membership. Other employees belong to the Sheriff's Relief and Benefit Assn. and the AFL-CIO Welfare Workers' Union, or belong to no group.

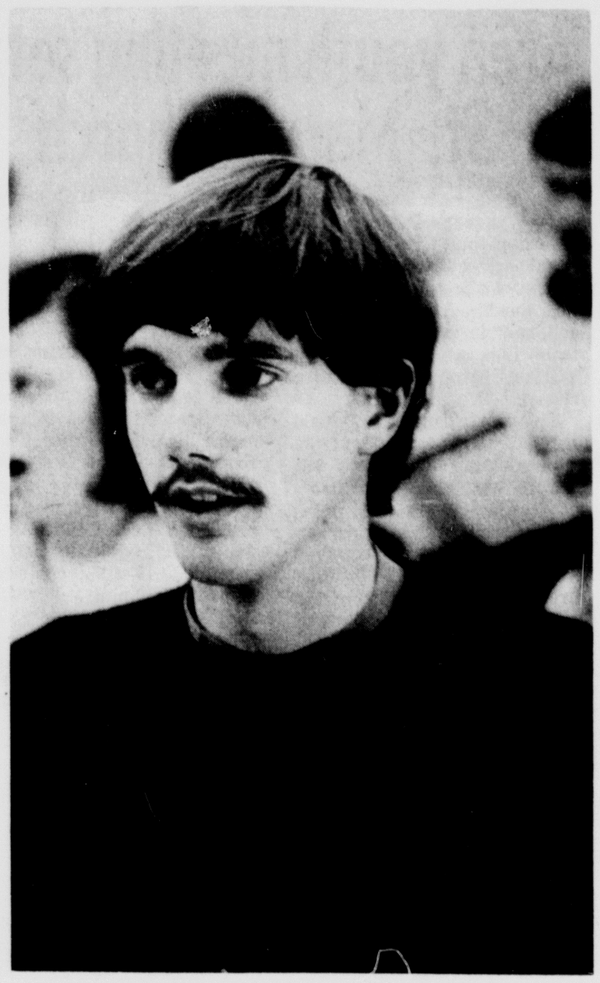

FIVE SONGS, all original compositions, will be among the solos performed by vocalist Mark Stevens, above, during a chamber concert slated for Tuesday, May 20, beginning at 8 p.m. at the Lompoc High School Little Theatre. The songs are the creation of LHS music instructor, Larry Delinger, and will include Elizabethan and contemporary American poems set to music. Stevens, who plans to enter USC this fall, was first place winner of the USC music scholarship auditions this March. He currently studies with Hollywood voice teacher William Eddy. The concert is sponsored by the Lompoc High School Madrigal Singers, with guest artists from the Lompoc Music Association and a performance by the Adult Chamber Singers. Admission is 50 cents for students, 75 cents for adults.

Monster hunters travel for Loch Ness 'hunt'

By ALVIN B. WEBB

DRUMNADROCHIT, Scotland (UPI)—Monster-hunters from all over the world travelled the high road to Scotland today in pursuit of the Loch Ness monster.

As the official hunting season opened, Nessie, who lurks deep in the murky waters of Loch Ness—Scotland's largest and most beautiful lake—was keeping out of sight.

For the past few days, monster-watchers — many of whom start a hunting day at the crack of dawn—have stood at the lake's edge and craned their necks in hopes of getting a peek at the elusive underwater creature whom Scots have decided is simply shy."

The only thing that broke the water's bright blue surface was an occasional sharp highland wind.

Some say Nessie is an overgrown sea-cow. Others think she is a long-necked seal. Centuries-old reports tell of a huge hunch-backed "fearsome beastie" with an eel-like neck and a mammoth head gliding serenely through the cold loch waters.

No one seems to know just what exactly Nessie is, but there isn't a Scot around Drumnadrochot who won't swear by his clan colors he's seen her.

"The Loch Ness monster is not heritage, not legend—it is fact," said William Bremmer, manager of the Drumnadrochit Hotel.

Bremmer, like many Scots, is as protective as a father if he thinks anyone is endangering Nessie's welfare.

University of Chicago biochemist Roy Mackal, who leads a team of American scientists in the search each year, is bringing in a submarine next month to try and discover once and for all what is behind the legend.

Bremmer calls Mackal's project "That damned American submarine." Lord Lovat, chief of the Fraser Clan, simply claims it is sheer "bullying," and has said he will ask police to invoke special laws to protect the monster from being "molested."

Police don't know exactly what to do about Lord Lovat's request. "Now if it were a grouse, a hare, or a salmon, we could arrest people for poaching or attempting to kill the damned thing out of season," said a policeman. "But how can you have a law to protect a monster we don't even know exists?"

Mackal brought the wrath of many a local Scot down on himself last year when he armed his student volunteers with crossbows of the type which was forbidden by the Lateran Council of Europe in 1139 as "too murderous a weapon for Christians to employ."

The bows, which students never got a chance to use, were designed to fire hollow-tipped arrows into Nessie which could be pulled back filled with tissue for laboratory analysis.

Mackal's submarine will be used for the same purpose as the crossbow—to pluck a piece of skin about the size of a cigarette from Nessie's hide.

Senate bill opposition considered

Supervisor Joe J. Callahan, of Santa Barbara, said today he is requesting the Board of Supervisors to adopt a resolution opposing a senate bill which would levy a four-cent tax on each $100 assessed valuation to reimburse for loss of revenue due to creation of agricultural preserves.

The county has approved formation of preserves totalling well over 200,000 acres, but recently decided to put off action on 12 additional proposed preserves until next fall, pending an overall look at the program's impact and the possibility of further state legislation affecting the preserve program.

Callahan said he will ask the supervisors to take action Monday at their weekly meeting in Santa Barbara County Administration Building.

Callahan has been a steady opponent of the agricultural preserve program along with Mrs. Martin Hussander, also of Santa Barbara, a member of the County Planning Commission. The planning body earlier this year failed to approve several applications for preserves where large amounts of non-prime land was involved.

On the Planning Commission level, Michael J. Henry, of Carpinteria, and commission chairman Richard Clare, of Santa Maria, have also opposed a number of applications recently.

DA to speak at meeting of UROC

The United Republicans of California (UROC) Unit No. 276, will hold its meeting, at the Golden Greek Restaurant, Thursday, May 22. Dinner will be at 7 p.m. The meeting will start at 8 p.m.

David Minier, district attorney of Santa Barbara will be the speaker of the evening. The subject will be "Grand Jury."

The public is cordially invited. For details and dinner reservations, contact Mrs. Robert E. Hough at RE 6-5301 or Mrs. Margaret Vickers at RE 6-6433.

Daily record

BID — The Madonna Construction Company of San Luis Obispo with a bid of $750,029.50 was the lowest of four bidders on the State highway project which will construct two lanes of an ultimate four - lane expressway on Route 246 from Cebada Canyon Road to 0.5 miles west of Campbell Road. The proposed construction is the third in a series of three projects that will help bring the State highway between Buellton and Lompoc up to modern standards.

ACCIDENT — Six-year-old Anna M. Arevalos was injured slightly yesterday at 1:18 p.m. when the car in which she was riding collided with another in the 100 block of North N St. Both cars incurred moderate damages. Drivers of the vehicles were Joanna D. Brown (47) of 218 S. L St., and Ignacio N. Arevalos (52) of Grover City.

FIESTA DANCE — The dance program sponsored by the Mexican Social Organization at the mission fiesta tomorrow will feature: La Bamba performed by Blanca and Isabel Robles; Gerro La Silla by Terri Cruz and Michael Robles; La Negra by Rosemary and Rumalda Cadena; La Raspa by David Beltran and Terri Cruz; Guadalajara by Isabel and Blanca Robles; El Rascapetate by Rosemary and Rumalda Cadena; Juan Colorado by Albert Cadena and Terri Cruz; and Las Chiapanecas by Rumalda and Rosemary Cadena, and Blance and Isabel Robles.

UTILITY BILLS — City utility bills mailed Friday contain an important notice which is requested to be signed and returned to City Hall. The notice seeks citizen support of the vital Narrows Dam project to present to the County Water agency meeting May 27. Citizens were urged by officials to sign and return the card contained in their billing.

Welfare budget increases

The county welfare budget for 1969-70 appears to be rising constantly and looks to be going "out of sight" at this time, County Administrative Officer Raymond D. Johnson revealed today.

Earlier, it had been shown that the welfare budget — which has had to be redone by county budget analysts in recent weeks — would be at record proportions in the coming fiscal year due, in part at least, to the waiving of one-year residency requirements for welfare client applicants coming here from other states.

The impact of this high court decision has been heavy in recent months, and a greater impact is seen for the coming fiscal year.

Johnson said today he will have to make some provision, also, in the contingency fund for next fiscal year to take care of overtime. He expects to submit an overtime policy by May 26 to the supervisors based on time and a half above regular work week.

One of the greatest problems in the sheriff's department in recent years has been the accumulation of thousands of hours of overtime by officers and others on the staff on the claim that the working force has been insufficient. Suitable staffing for the sheriff's office in the coming year must be made to counter this problem, Johnson said.

GOD IS REAL!

ATTEND SPIRITUAL CONQUEST

COME AND FEEL AND SEE THE POWER OF GOD IN ACTION.

GOD HAS NEVER CHANGED, NOR HIS WORD. COME AND ENJOY THE BLESSINGS OF GOD IN OLD-FASHIONED GOSPEL MUSIC. BRING THE SICK. GOD IS STILL PERFORMING MIRACLES. GOD CAN SUPPLY YOUR NEEDS.

Sponsored By

The Church of God Of Prophecy

This Is Your Personal Invitation to Attend!

—CONTINUING OUR SECOND WEEK—

NOW thru MAY 18 MAYBE LONGER

AT THE OLD METHODIST CHURCH—'H' STREET AT CYPRESS

BEGINNING 7:30 P.M. NIGHTLY

Evangelist—G. E. YOHN

Pastor—REV. A. B. WHITE

Bring A Friend With You—But Attend

$1.5 million hike in budget seen

Confirmation of earlier reports that the 1969-70 county salary budget could be upped more than $1.5 million over the present $20 million figure has been given by county budget officials.

County Administrative Officer Raymond D. Johnson is presenting new salary recommendations to the Board of Supervisors Monday which average a bit less than 4.5 per cent. But the salary question may not be resolved for another week or more.

County Employees Assn. officials, who had pointed out that an average five per cent raise would add approximately $1 million to the salary budget, have been conferring with Personnel Officer Robert Smith on the question of increasing certain salary recommendations.

Johnson, in planning to back up salary recommendations effective July 1 as drawn up by the personnel staff, has estimated they would cost an added $600,000 if adopted, with possibly another $400,000 for the coming fiscal year on readjustments effective Jan 1 next year.

It was learned this $1-million figure would not take into account the costs of retirement, social security and other fringe benefits. Up to another half million could be involved in that case.

HOUSTON (UPI)—Gov. Ronald Reagan of California, in Texas for a speech, joked Wednesday about student unrest at campuses in his state.

"I am willing to engage in a student exchange program with anyone," he said.

OMAHA, Neb. (UPI) — Thieves broke into a service station and stole 40 tires and Thunder, a 100-pound German shepherd watchdog, police said Wednesday.

Equestrian trail plan presented to groups

Full explanation of the general plan in the county for equestrian and hiking trails — which will be presented at a public hearing June 4 in Santa Barbara before the County Planning Commission — was presented in Buellton before representatives of the County Farm Bureau, County Cattlemen's Assn. and other groups.

Taking part in the meeting in Buellton also were members of the County Advisory Trails Committee.

The arrangements for the meeting were made by Willie Chamberlain, Los Olivos area rancher.

Assistant County Counsel Dana Smith answered questions regarding liability, which is of principal concern to the private landowner.

George Kammer, of the County Planning Department staff, outlined the proposed trails for the six districts involved in the county-wide plan which has been developing over a period of years.

Persons who had the feeling that the trails plan was being rushed through without consideration for private landowners were said to be greatly reassured by information obtained at the meeting.

The plan was shown as serving as an outline for possible trails and none of the trails on private land can be developed without first receiving consent of the landowner, it was stressed. The county will not exercise the right of eminent domain to secure trails and the private property owner may name conditions under which he will grant an easement or sell land for a trail.

Baylor fires heart inventor

HOUSTON (UPI)—Dr. Domingo Liotta, the Argentine-born professor of surgery whose research culminated in the first artificial heart ever to be implanted in a human, has been fired from the Baylor College of Medicine.

The National Heart Institute said Friday Liotta, the designer of the heart implanted in Haskel Karp of Skokie, Ill., was released from the school's heart program for violating federal ground rules for the use of the plastic and dacron heart.

Meanwhile, the NHI continued its investigation into Dr. Denton Cooley's operation during which the artificial heart was given to Karp.

The institute said Cooley failed to consult Baylor's committee for human investigation before the operation. The committee established guidelines requiring all human "experimental" devices be approved by the group before being used in clinical operations.

Liotta's part in the operation "is the first instance anybody knows of involving a violation" of federal guidelines over research or use of artificial organs, the Institute said.

Cooley has not been notified on any possible disciplinary actions by the Baylor committee, according to a spokesman at St. Luke's Hospital in Houston.

'Brooks'

•FREE ESTIMATES
•EASY TERMS
•BLUE CHIP STAMPS
•WRITTEN GUARANTEE

Speight FENCE and PATIO CO.

RE. 6-3964

Frontier Day winners told

The gals and guys of the business world gave the Lodge Coffee Shop the look of the old west this week as they turned out for breakfast attired in "Frontier Days" costumes.

It was all part of the inauguration of "Frontier Days" sales by participating stores and businesses. The celebrants wore the traditional calico, buckskin, riding boots and here and there a touch of muslin and lace in a bid for best costume awards.

Winners were a trio from Remar's Women's store - Madam Marty Lesnett with her girls Flo Oakes and Lora Jackson; Virgil Stillwell from Pfaff Sewing Center won the men's award with his portrayal of Will Sonnett of TV fame.

Judges for the event were Mel Beets from Holser and Bailey and Ken Dixon, of the Lompoc Record.

HERE'S YOUR INVITATION TO A MORE ABUNDANT LIFE

"I am come that they might have life, and . . . have it more abundantly." JOHN 10:10

Christ Can BRING NEW LIFE TO YOU

SUNDAY SCHOOL 9:45 a.m.

MORNING WORSHIP 11:00 a.m.

EVENING SERVICE 7:00 p.m.

Active Youth Groups

Calvary BAPTIST CHURCH

Vandenberg Village RE. 3-1010

YOU SHOULD KNOW THEM . . . THEY ARE

Lompoc Record Newspaper Carrier Boys

JOHN A. SEABOLT

John A. Seabolt, 14, is the son of Mr. and Mrs. Charles R. Seabolt who reside at 438 Terra Way, V.V. John is an eighth grade student at Vandenberg Junior High and gives his interests as horseback riding, electronics, and bowling. He is captain of his bowling team.

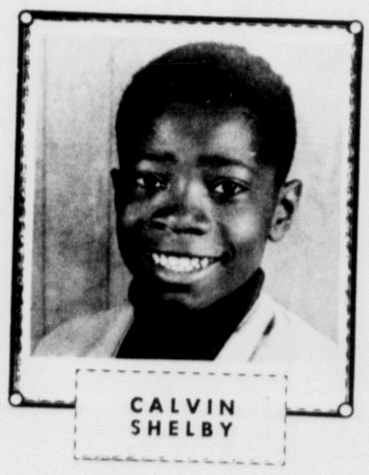

CALVIN SHELBY

Calvin Shelby, 12, is the son of Mr. and Mrs. Louis Shelby who reside at 513 North Z Street. Calvin is a sixth grade student at Clarence Ruth Elementary and gives his interests as building model cars and airplanes. He is also a member of the Boys' Club and Boy Scouts.

RICHARD K. SNODDY

Richard K. Snoddy, 14, is the son of Mr. and Mrs. Richard Snoddy who reside at 401 North 2nd Street. Dick is an eighth grade student at Lompoc Junior High and gives his interests as baseball, football, basketball and hunting.

Who is the young man most likely to succeed?

HE'S THE BOY THAT HAS GONE THROUGH THESE THREE STEPS . . .

1st STEP

LEARNING TO WALK

2nd STEP

GETTING AN EDUCATION

3rd STEP

GOING IN BUSINESS FOR HIMSELF

If your son would like to learn more about this business of Newspaper Route Management, our Circulation Manager would be happy to hear from you.

LOMPOC RECORD

115 North 'H' Street

REgent 6-2313

Southern Baptists slate parent-teacher meeting

The First Southern Baptist Church will host a parent-teacher conference at 4:30 p.m. this Sunday. Mrs. Russell Callan, nursery coordinator, has arranged a program for parents and teachers of pre-school children enrolled in the Sunday school and other educational activities of the church.

A film on leading young children towards Christ will be presented, and a question and answer period will be featured. A refreshment period will conclude the hour at 5:30 p.m.

The 11:00 a.m. church service will feature a sermon by Rev. W. B. Timberlake, titled "What Keeps The Revolution Going?" The causes of today's revolution will be examined. Sunday night at 7:15 p.m. The pastor will speak to the youth in a sermon called "What's a Body Good For?"

Special music for the morning services will consist of a choir presentation of "The Banner of the Cross" by Tom McDougall. Sunday evening a male quartet will present a gospel hymn.

Sunday marks the last day of the service of Jacob O. Gurley, Minister of education and music for the past 22 months. Mr. Gurley has accepted the call of First Southern Baptist Church of Ventura to become a staff member.

A reception has been arranged for the Gurley's at the close of the Sunday evening service in the fellowship hall of the church. Mrs. Jake McNeely, hostess chairman, will be assisted by Mrs. W.B. Timberlake, Mrs. Travis White, Mrs. Charley Kircher, and Mrs. Robert Malesky.

National Girl's Auxiliary Focus Week will be observed with recognition of this missionary organization of the church during the 11:00 a.m. hour. Mrs. Ted Miller, director of the Intermediate and Junior Girls' Auxiliary consisting of girls between ages 9 and 16, will present the members and sponsors to the church.

Other activities during the day Sunday include Sunday School for all ages at 9:30 a.m. and discussions for girls and boys and men and women at 6:00 p.m. Training Union panel on subjects of applying Christian principles to life.

A new member and visitor orientation class will meet at 6:00 p.m. in the pastor's study. All are welcome.

College trio to appear locally

Free Will Baptist Church, 205 W. Chestnut Ave., will host "The Girls Trio" from California Christian College this Sunday. Members include Judy Ledbetter, Sandy Jones and Ardith Young. Also present will be Kurt Wyatt and Ronnie Young, now studying for the ministry, and the Rev. Eubanks, president of California Christian College. One of the group will serve as guest speaker for the local church service.

Gerald Webb, local pastor, is in charge this weekend of services for the Boy Scout camporee this weekend, speaking on their lives and obligations. He will return in time for Sunday services at his church, 9:45 a.m. Sunday School and the 11 o'clock worship service.

Ascension Sunday to be observed

Rev. F. A. Ruder of the First United Methodist Church has chosen as his sermon theme for Ascension Sunday, "The Dimension of Heaven." Rev. Ruder will preach at both services, at 9:00 and 11:00 a.m. The Chancel Choir will sing at the 9 o'clock service. The Chapel Choir, composed of teenagers, will lead the music at the 11 o'clock services. Youth groups will meet at 6 p.m.

The Women's Society of Christian Service will host a membership tea Thursday evening at 7:30. The social evening is planned for members of the Society and any prospective new members. There will be door prizes and games, and a fun evening is promised.

Single Young Adults will meet for a barbecue supper at the apartment of Miss LaVelda Rose Thursday at 6:30 p.m.

Mid High MYF has planned an ice cream social Saturday May 24, from 2-8 p.m. Free entertainment will be provided.

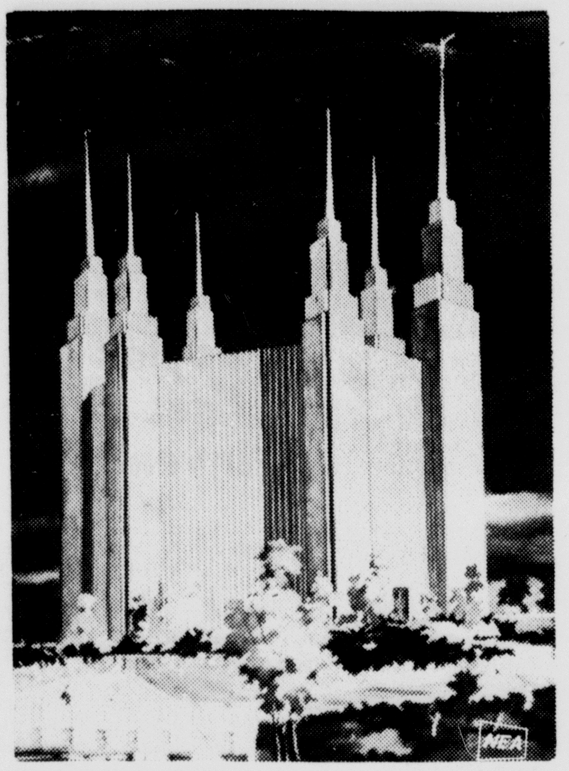

ARCHITECT'S DESIGN for temple to be built next year by the Church of Jesus Christ of Latter-day Saints (Mormon) in a suburb of Washington, D.C. It will serve about a quarter-million Mormons living east of the Mississippi River and in eastern Canada.

'The Coming of Christ' is Sunday sermon topic

"The Coming of Christ" will be the topic of the sermon by Virgil Leach, minister, at the 8:45 and 11 a.m. services at the Church of Christ, Walnut Ave. and O St. Hubert Eatman will direct the singing at the 8:45 services and Wes Coggins will conduct the song services at both morning worship services next Sunday.

Sunday evening at 6 the service will be in song, narration, and prayer. Hubert Eatman will lead the congregation singing. The choral group will be led by Glen Thompson with narraton given by Virgil Leach. Following the evening services will be a "hail and farewell" fellowship in the church annex. Everyone is invited to stay and enjoy this get acquainted time.

The elders and deacons will meet at 4 Sunday afternoon for their monthly business meeting. This meeting was postponed from last Sunday since it was Mothers' Day.

The schedule for the weekly services of the church are: Sunday worship services at 8:45 and 11, Sunday school classes at 10; Sunday evening worship, 6; Tuesday at 10 a.m. special prayer at 7, classes for all ages; Thursday morning at 10; ladies' Bible class.

Attend The Church Of Your Choice

Area youth meeting set at St. Mary's Church

An area youth meeting and a parish dinner - dance head the calendar for St. Mary's Episcopal Church this week.

The youth meeting will be this Sunday from 3 - 6 p.m. and will include young people from Lompoc and Vandenberg Village Churches and the base chapel.

The dinner dance will be held at the Country Club Friday from 7:30 p.m. to midnight and will include entertainment and dancing.

A contemporary service, seeing and discussing the Academy Award-winning film "Why Man Creates" will be part of the area youth meeting being hosted by the Episcopal Young Churchmen. Refreshments and get acquainted time begins at 3 p.m.

Sunday morning at St. Mary's the Trial Liturgy will be used at the 8 a.m. celebration of Holy Communion and morning prayer will be read at the 9 and 11 a.m. services.

The vestry meets at 7:30 p.m. Monday. Holy Communion will be celebrated at 7:30 p.m. Wednesday followed by further consideration of the book "On Becoming Human" in discussion group.

Thursday the prayer group meets at 8:30 a.m.; Holy Communion and Laying on of Hands at 9:30 a.m.; Bible discussion group at 10:15 a.m.; choir rehearsal at 7:30 p.m.

Moral code is subject of pastor

Worship services are held each Sunday at 10:00 a.m. in the Valley of the Flowers United Church of Christ, 3346 Constellation Road. This Sunday's sermon by the Rev. Richard E. Harris, Congregational pastor, is entitled "A Tough, Strong Moral Code." His children's story is named "Rules Make Sense." A coffee hour in the education building follows each morning worship service.

At 11:15 a.m. members of the pastor's confirmation class will meet in his study with the board of deacons and deaconesses preliminary to their confirmation during next Sunday's worship. Regular monthly meeting of the Board of Christian Education will be held at 11:30.

Members from the United Church Youth group will take part, at 3:30 p.m. in an Inter denominational youth fellowship sponsored by the Episcopal Young Churchman at St. Mary's Episcopal Church. The program includes a movie and discussion, "Why Man Creates," and a folk music worship service.

Senior Choir rehearsals are held Wednesdays at 8:00 p.m. in the chapel, for final sessions before the usual July and August summer break.

All are invited to the Thursday 1:00 p.m. meetings at the Get Acquainted Club, for fellowship, games, and crafts. For further information, call Mrs. Katherine Gill, 3-2983.

Award Nite is slated at Calvary

The Girls Missionary Guild of Calvary Baptist Church in Vandenberg Village will finish its year's work in the next week. Concluding the school year schedule will be GMG Award Night at the church Sunday. May 25 at 7:00 p.m. Mrs. Leroi Ford, GMG Coordinator, and all GMG guides and assistants will participate in the awards night at which the girls are honored and presented with their earned awards.

For this Sunday, Pastor Wallis A. Turner's morning topic will be "Current Evidence of God's Plan". The morning worship service will be at 11:00 a.m. and the evening service at 7. The church is located at 3355 Constellation Road. Other regular Sunday activities will include Sunday school at 9:45, with closely-graded classes from nursery through adult departments, and training hour sessions at 6:00 p.m. for the entire span of age-groups in the church.

Calvary Baptist began its new fiscal year this month with election of officers and adoption of the new budget. The church also has adopted plans for the complete renovation and redecorating of existing educational rooms, and has begun to seek the proper person to fill the post of youth minister for the church. The church launched its new year of work with an all-church family dinner meeting May 7.

Christian Fellowship meets here

The Rev. William J. Denton of the First Christian Church, 1517 W. College Ave., will preach this Sunday on "The Wrath of God," based on the scripture from Romans 1:18-32. Sunday School for all age groups nursery through adult, is at 9:45 a.m.

On Tuesday, May 20, the Christian Women's Fellowshp will host the Coastal District Institute at the local facility. This is an annual workshop given by area officers of the C.W.F. of the Christian Church (Disciples of Christ), in the various districts within the area of Southern California and Nevada. The Coastal District includes those churches from Ojai in the south to Paso Robles in the north. Purpose of the institute is to introduce to new officers and other interested women the materials for the coming year as well as orient them in the duties of the various offices in the Christian Women's Fellowship. Because of this full day's meeting, there will be no May general meeting for the local Fellowship.

Witnesses plan for convention

Announcement for an international convention of Jehovah's Witnesses was made this week by Neal Whitaker, overseer of the Lompoc Congregation. Styled "Peace on Earth" Assembly it is expected to draw 55,000 to the Dodger Stadium July 14—20.

Two other meetings are scheduled in preparation for the convention. One to outline the search for rooms to house the many thousands who will converge on the city, and another to organize the many departments needed to run a convention of this size.

The Lompoc congregation will be among the delegates. "That does not mean we send a few members to represent us at the convention," Whitaker stated, "but all, including women and children, are delegates. They are all anxious to learn, for that is the primary purpose of the convention." Delegates are expected to come from a greater section of the United States as well as from many foreign countries.

Recognition is subject of sermon

There will be two worship services at the First Presbyterian Church this Sunday at 9:00 and 10:30 o'clock. The pastor, Rev. Kenneth R. Boyd will speak on the topic, "A Question of Recognition." Church School classes and child care will be available at both hours. Mrs. E. J. Godden is the chancel choir director. Mrs. Gene Bolts, church organist; and Mrs. Joseph Mixsell, Church School superintendent.

Junior High Youth Fellowship will meet at the church at 4 Sunday afternoon. The Senior High Youth Fellowship will meet at the church at 2:30 p.m. and go to St. Mary's Episcopal Church for a youth rally and worship service.

Last in the current "Sundays at Seven" study and discussion group will meet at the church to complete their discussion on "The Order of Worship." The pastor is the leader in this current discussion series.

Circle 6 will meet at 7:30 p.m. on Tuesday, May 20 at the home of LaVerne Milam, 1113 West Cherry; Circle 5 will meet at 7:30 p.m. on Wednesday, May 21 at the home of Carol Ann Chambers, 1124 North Gardenia.

On Thursday, the United Presbyterian Women will host a Fellowship Coffee at 10:00 a.m. in Westmont Hall, with Mrs. Phil Chatman being the guest of honor. All ladies of the church are invited to this farewell for Mrs. Chatman.

Bible Baptists host youth meet

Bible Baptist Church, 1523 W. North Ave. will host a special youth meeting at 7:00 this evening. Youth groups from various churches in Southern California will attend. An inspiring film entitled, "Professor and the Prophets" will be shown. A skit will also be presented, with members of the host church making up the cast. Its theme is the decision as to what goals in life a young person should have.

Gospel singing and other special music will be a highlight of the meeting. Later in the program, a Bible sword drill will be held with all the churches in competition.

Refreshments will be served

Lompoc Valley Church Directory

ASSEMBLY OF GOD
213 NORTH J STREET
REV. OTIS HUBBARD
RE 5-1313
Sunday School . . . . . 9:45 a.m.
Morning service . . . 11:00 a.m.
Childrens Church . . 11:00 a.m.
Christ's Ambassadors . . 6:15
Evening worship . . . 7:00 p.m.
Wednesday Bible Study . . 7:00
Thursday WMC . . . 7:00 p.m.

BETHANY LUTHERAN
—MISSOURI SYNOD—
CYPRESS AND E STREET
REV. W. B. PETZOLDT
RE 6-8615
Church School . . . . 9:30 a.m.
Worship Service . . . 8:15 and . . . . . 10:45 a.m.

BIBLE BAPTIST CHURCH
1523 WEST NORTH AVE.
MINISTER:
MELVIN A. QUINLAN
RE 6-2415
Sunday School . . . 10:00 a.m.
Morning worship . . 11:00 a.m.
Adult Youth groups . 6:00 p.m.
Evening Service . . . 7:00 p.m.
Prayer and Bible Study
Wednesday . . . . 7:30 p.m.

CALVARY BAPTIST
BAPTIST GENERAL
CONFERENCE
CONSTELLATION AND
JUPITER
VANDENBERG VILLAGE
REV. WALLIS A. TURNER
RE 3-1010
Sunday School . . . . . 9:45 a.m.
Worship . . . . . 11:00 a.m.
Childrens Church . . 11:00 a.m.
Training Hour . . . 6:00 p.m.
Evening Service . . . 7:00 p.m.
Wed. Service . . . . . 7:00 p.m.

CHURCH OF GOD
ALPHA CLUBHOUSE
704 E. OCEAN
REV. L. J. WHITEAKER
Sunday School . . . . 9:45 a.m.
Worship Service . . 11:00 a.m.
Evening Worship . . . 7:30 p.m.

CHRISTIAN & MISSIONARY
ALLIANCE
1000 N. SEVENTH ST.
RE 6-3946
Rev. Alex McLeod
Pastor
RE 6-6893
Sunday School . . . . 9:45 a.m.
Morning Worship . . 11:00 a.m.
Training Classes . . . 6:00 p.m.
Evening Service . . . 7:00 p.m.
Wednesday Prayer . . 7:30 p.m.

FIRST CHURCH OF
CHRIST SCIENTIST
210 SOUTH H STREET
RE 6-1019
Sunday School . . . . 9:15 a.m.
Morning Worship . . 11:00 a.m.
Wednesday Meeting . . 8:00 p.m.
Reading Room at the Church
Open Tuesday and Saturday
. . . . . 2—4 p.m.

CHURCH OF GOD
OF PROPHECY
K. C. HALL
523 E. CHESTNUT
REV. A. B. WHITE
RE 6-5914
Sunday School . . . . . 10 a.m.
Worship . . . . . 11 a.m.
Evangelistic Service . 7:30 p.m.
Wednesday Prayers . 7:30 p.m.

CHURCH OF GOD
IN CHRIST
REV. C. W. DANIEL, PASTOR
H AND CYPRESS
RE 6-3226
Sunday School . . . . 10:00 a.m.
Worship . . . . . 11:00 a.m.
. . . and 8:00 p.m.
Evening Services . . Tuesday
and Friday . . . 7:00 p.m.

CHURCH OF CHRIST
LAUREL AVE. AT N ST.
RONALD ALEXANDER,
EVANGELIST
RE 3-2525
Sunday Worship . . . 10:30 a.m.
Evening Service . . . 6:00 p.m.

CHURCH OF CHRIST
WALNUT AVE. AND OST.
VIRGIL LEACH, MINISTER
LeRoy Thompson, Associate
RE 6-0836
Sundays:
Morning Worship . 11:00 a.m.
Bible Study . . . 10:00 a.m.
Evening Service . . 6:00 p.m.
Tuesdays:
Prayer Service . . 10:00 a.m.
Wednesdays:
Prayer Meeting . . 7:00 p.m.
Thursdays:
Ladies Bible
Class . . . . 10:00 a.m.

CHURCH OF JESUS CHRIST
OF LATTER DAY SAINTS
1312 W. PRUNE AVENUE
LOMPOC WARD
BISHOP JOHN C. SPENCE
Priesthood Meeting . . 8:00 a.m.
Sunday School . . . . 9:30 a.m.
Sacrament Meeting . . 4:00 p.m.
Primary Wednesday . 4:30 p.m.
Tuesday:
Relief Society . . . 9:30 a.m.
MIA . . . . . 7:30 p.m.
LOMPOC SECOND WARD
BISHOP LYLE L. WASDEN
Priesthood Meeting . . 9:00 a.m.
Sunday School . . . 10:30 a.m.
Sacrament Meeting . 6:00 p.m.
Primary, Tuesday . . . 4:30 p.m.
Wednesday:
Relief Society . . . 9:30 a.m.
MIA . . . . . 7:30 p.m.

CHURCH OF THE NAZARENE
412 N. "E" STREET
REV. ELDON T. ROTZ
RE 6-9444
Sunday School . . . . . 10:00 a.m.
Morning Worship . . . 11:00 a.m.
Youth Fellowship . . . 6:00 p.m.
Evening Service . . . 7:00 p.m.
Wednesday Prayer and Bible
Study . . . . . 7:00 p.m.

FIRST CHRISTIAN CHURCH
1517 W. COLLEGE AVE.
REV. WILLIAM J. DENTON
Pastor
RE 6-9355
Sunday School . . . . . 9:45 a.m.
Worship . . . . . 11:00 a.m.

FIRST BAPTIST CHURCH
(AMERICAN BAPTIST
CONVENTION)
CYPRESS AND J STREET
REV. ELWOOD S. MARVIN
PASTOR
RE 6-7110
Sunday School . . . . 9:45 a.m.
Morning Worship . . 11:00 a.m.
Evening Worship . . 7:00 p.m.
Wednesday:
Prayer Hour . . . . 7:00 p.m.

FIRST PRESBYTERIAN
CHURCH
1600 BERKELEY DRIVE
RE 6-7100
REV. KENNETH R. BOYD
Sunday Worship . . . . . 9:00 and
. . . . . 10:30 a.m.
Church School . . . . 9:00 a.m.
. . . & 10:30 a.m.
Youth Fellowship
Weekly Bible Study

FIRST SOUTHERN BAPTIST
CHURCH
815 NORTH THIRDSTREET
RE 6-6531
DR. W. B. TIMBERLAKE
PASTOR
Sunday School . . . . 9:30 a.m.
Church Service . . . 11:00 a.m.
Baptist Training Union
. . . . . 6:00 p.m.
Evening Service . . 7:15 p.m.
Wed. Prayer Serv . . 7:30 p.m.

FREE WILL BAPTIST
205 WEST CHESTNUT AVE.
GERALD R. WEBB,
PASTOR
RE 6-7087
Sunday School . . . . 9:45 a.m.
Worship Service . . 11:00 a.m.
Training Hour . . . 6:00 p.m.
Evangelistic Serv. . . 7:00 p.m.
Wednesday Prayers 7:00 p.m.

CHRISTADELPHIANS
514 South I St.
P. O. Box 788
Sunday School . . . . 9:30 a.m.
Sunday worship . . . . 11 a.m.

GRACE TEMPLE
BAPTIST CHURCH
GRANGE HALL
REV. WARREN G. GASTON
RE 6-5928
Sunday School . . . . 9:45 a.m.
Morning Worship . . . 11:00 a.m.
Training Union . . . . . 6:00 p.m.
Evening Worship . . . 7:15 p.m.

JEWISH SERVICES
VANDENBERG AFB CHAPEL 4
LEONARD
AKRONWITZ, RE 6-2479
Family Services . . . . 8 p.m.
(1st and 3rd Fridays)
Sisterhood Call
Mrs. Bruce Shumer, RE 3-3173

FOURSQUARE GOSPEL
117 NORTH C STREET
REV. HAROLD DRAIN
RE 6-2772
Sunday School . . . . 9:45 a.m.
Morning Worship . . 11:00 a.m.
Youth Groups . . . . 6:00 p.m.
Evangelistic Serv . 7:00 p.m.
Wednesday:
Bible Study . . . . 7:30 p.m.

REORGANIZED
CHURCH OF JESUS CHRIST
OF LATTER DAY SAINTS
BLDG. 8017, VAFB
PASTOR JOSEPH McANINCH
RE 4-3863
Family Worship . . . 9:45 a.m.
Morning Worship . . 11:00 a.m.

LA PURISIMA CATHOLIC
CHURCH
SOUTH I ST. AT OLIVE AVE.
FATHER ANDREW McGRATH
Sunday Masses 7:00, 8:30,
10:00, 11:30 a.m. and 5:30 p.m.
Daily Masses . . 6:45 and 8 a.m.
Saturday and eves of Holy Days
. . . . . 4—5:30 p.m.
Holy Days . . 7, 9 a.m. and 6,
7 p.m.
Eves of first Fridays . . . .
4—5 p.m. . . 7:30—8:30 p.m.
First Friday Masses . . 6:45
and 9:15 a.m.
Confessions: Saturday 4 to 5:30
and 7:30 to 9, Eves of Holy
Days 4 to 5 and 7:30 to 8:30
p.m.
Evening Devotions . . Friday
to 7:30 p.m.

QUEEN OF ANGELS
CATHOLIC CHURCH
3495 RUCKER ROAD
FATHER DONAL MULCAHY
ADMINISTRATOR
Sunday Masses . . . . . 9 and
. . . . . 11 a.m.
Daily Mass except Friday . .
. . . . . 8 a.m.
Friday . . . . . 8:30 a.m.
Holy Day Masses . . . 9 a.m.
. . . . . and 6:30 p.m.
Religious Instruction:
Adults — Mondays, 7:30 p.m.
High School — Sunday, 10
a.m.
Elementary School — Wednesdays 4:00 p.m.
Pre-school — Sunday, 9:00
a.m.

THE FIRST UNITED
METHODIST CHURCH
925 North F Street
RE 6-1271
MINISTER:
REV. F. ADALBERT RUDER
Sunday Worship Services:
. . . . . 9:00 and 11:00 a.m.
Sunday School Classes:
. . . . . 9:00 and 11:00 a.m.
Sunday Youth Groups:
. . . . . 6:00 p.m.

LANDMARK
MISSIONARY BAPTIST
708 N. Third St.
BILL FRITZ, PASTOR
RE 6-7413
Sunday School . . . . . 9:45 a.m.
Worship Service . . 11:00 a.m.
Evening Service . . . 6:30 p.m.
Cottage Prayer . . . 7:30 p.m.

MEXICAN BAPTIST
323 WEST HICKORY
REV. C. M. GURROLA
Sunday School . . . . . 10 a.m.
Worship Service . . 11:00 a.m.
Evening Worship . . 7:00 p.m.
Thursday Service . . 7:00 p.m.
Friday Youth Group 7:00 p.m.

PEACE LUTHERAN CHURCH
LUTHERAN CHURCH IN
AMERICA
1000 WEST OCEAN
T. ROBERT BERGMAN
PASTOR
RE 6-0250
and RE 6-7314
Worship Serv. . . . 10:30 a.m.
Church School . . . . 9:00 a.m.

SEVENTH-DAY ADVENTIST
E. C. HAAS, PASTOR
SANTA MARIA WA 5-9685
FRANK MATTHEW, RE 3-2052
LOCAL ELDER
At 25 W. Chestnut Ave.
SATURDAY
Worship Service . . . 9:00 a.m.
Sabbath School . . . 10:15 a.m.
Prayer Meeting
Tuesday . . . . . 7:30 p.m.

TRUE VINE BAPTIST
1900 W. OLIVE
REV. CARL HUDSON
PASTOR H. A. WALKER
Sunday Service . . 11:00 a.m.
Sunday School . . . . 9:30 a.m.
Sunday Evening . . . 7:00 p.m.
Tuesday Bible Study 8:30 p.m.

ST. MARY'S EPISCOPAL
CHURCH
209 EAST CENTRAL AVE.
RE 6-2311
REV. STUART G. FITCH,
RECTOR
Office Hours Mon. thru Fri.,
. . . . . 9 a.m. till noon
Holy Communion:
Sunday, 8:00, 9:00 and 11:00
Wednesday . . . . . 7:30 p.m.
Thursday . . . . 9:30 a.m.
and Bible Study . . 10:00 a.m.

UNITED PENTECOSTAL
200 EAST CHESTNUT
REV. NOLAN BROOKS
RE 6-3547
Sunday School . . . . 9:45 a.m.
Morning Worship . . 11:00 a.m.
Evening Service . . . 7:30 p.m.
Tuesday Youth Service . . . .
. . . . . 7:30 p.m.

VALLEY CHAPEL
INTERDENOMINATIONAL
CHURCH
125 NO. N ST.
REV. WILLIAM DIRKS
Sunday School . . . 9:45 a.m.
Morning Worship . . . 11:00 a.m.
Evening Service . . . 7:00 p.m.
Wed. Bible Study . . 7:00 p.m.

VALLEY OF THE FLOWERS
UNITED CHURCH OF CHRIST
3346 CONSTELLATION ROAD
RE 3-3333
REV. RICHARD E. HARRIS
CONGREGATIONAL PASTOR
RE 3-3075
Sunday Worship . . . 10:00 a.m.
Church School Classes 10 a.m.
Youth Groups for Jr. Hi., Sr.,
Hi., and single young adults

JEHOVAH'S WITNESSES
Sunday Meetings:
9:30 a.m. . 333 North N St.
Tuesday Meeting:
8:00 p.m. 331 S. H St.
Friday Meeting:
7:30 p.m. 333 North N St.
For Assistance Call:
RE 6-6160, RE 5-1710

MISSION HILLS BAPTIST
CHURCH-SOUTHERN BAPTIST
CONVENTION
3625 RUCKER ROAD
GORDON H. PHILLIPS,
PASTOR
RE 3-2335
Sunday School . . . . 9:45 a.m.
Worship Service . . 11:00 a.m.
Training Union . . . 6:00 p.m.
Evening Worship . . 7:15 p.m.

NEARLY EVERYBODY...
READS EVERY PAGE
OF THIS NEWSPAPER!

WHY NOT LET THEM READ YOUR ADVERTISEMENT?

82%
of all newspaper readers will turn to the page carrying your ad

source: Audits and Surveys, Inc.

LOMPOC RECORD

115 North 'H' Street RE. 6-2313

Television log

SATURDAY, MAY 17

1:00 — 2 Moby Dick
3 Film
7 Movie
9 Movie
34 Mariana
1:30— 2 Lone Ranger
3 Voice of Agriculture
1:45 — 5 Movie
2:00 — 2 New Society
3 Film
4 Movie
11 Pacific Eight Track Meet
13 Movie
2:15 — 3 Film
5,9 Movie
3:00 — 2 New Society
3 Film
7 Movie
34 Color Para Esta Piel
3:30 — 2,3 Movie
13 Movie
4:00 — 5 Film
9 Wagon Train
11 Big Attack
4:30 — 5 Outdoors
11 Outer Limits
5:00 — 2 College Talent
3,7 Wide World of Sports
4 It's Academic
5 Championship Bowling
13 Homestead USA
28 Innovations
34 Futbol
5:30 — 2 Ralph Story's Los Angeles
4 News
5 Celebrity Billiards
9 Rat Patrol
13 New Sound
11 Man from U.N.C.L.E.
28 Pete Seege
6:00 — 2,4 News
5 Porter Wagner
9 Boss City
13 Invaders
28 Film
6:30 — 3 Sports
4 KNBC News Conference
5 Melodie Ranch
7 Rosie Greer
11 I Love Lucy
28 Playing the Guitar
7:00 — 2 News
3 Generation Gap
4 KNBC Survey
7 Anniversary Game
9 Death Valley Days
11 Anything Goes
13 Wonders of the World
28 NET Journal
34 Exitometro
7:30 — 2 Jackie Gleason
3,7 Dating Game
4 Adam 12
5 Movie
9 Movie
13 World of Women
34 Caudillos
8:00 — 3,7 Newlywed Game
4 Get Smart
11 Movie
13 American West
28 NET Festival
34 Noches de Estreno
8:30 — 2 My Three Sons
3,7 Lawrence Welk
4 Ghost & Mrs. Muir
13 Buck Owens
9:00 — 2 Hogan's Heroes
4 Movie
13 Bill Andersen
28 Critique
9:30 — 2 Petticoat Junction
3,7 Hollywood Palace
9 News
13 Stoneman Family
9:55 — 5 World of Sports
10:00 — 2 Mannix
5 Defenders
9 Twilight Zone
11 News
13 Ernest Tubb
28 NET Playhouse
34 Box de Mixico
10:30 — 3 Let's Make A Deal
7 T.H.E. Cat
9 What's My Line?
11 Maurice Woodruff
13 Swinging Gospels
11:00 — 2,3,4,7 News
5 World Tomorrow
9 Movie
11:15 — 2 Movie
3,7 Movie
11:30 — 4 Johnny Carson
5 Movie
11 Insight
13 Commercial film
11:45 — 13 Movie
12:00 - 11 77 Sunset Strip
12:30 — 9 Movie
12:45 — 3 News

1:00 — 2 Movie
4 News
11 Movie
1:30 — 5 Movie
7 Seaspray
2:30 — 2 News
11 Movie
4:15 — 11 Movie

SUNDAY, MAY 18

6:15 — 11 Christophers
6:30 — 11 Bible Answers
7:00 — 2 Tom & Jerry
11 Sunday Funnies
7:30 — 2 Aquaman
5 Mormon Tabernacle Choir
9 Day of Discovery
7:45 — 13 Christophers
8:00 — 2 Lamp Unto My Feet
4 Christophers
5 Cathedral of Tomorrow
9 Astronauts
11 Wonderama
13 Allen Revival Hour
8:30 — 2 Look Up & Live
4 Urban Month Exchange
7 Rebels with A Cause
9 Movie
13 Kathryn Kuhlman
34 Escuela KMEX
9:00 — 2 Camera 3
4 My Favorite Sermon
5 Day of Discovery
7 Challengers
13 Gospel Music
34 Impactos Musicales
9:20 — 3 News
9:30 — 2 Music Music Music
3, 7 Dudley do-right
4 Economics for all ages
5 Baseball
34 Mano A Maro Ranchero
10:00 — 2 Religion Today
3,7 Linus
4 Agriculture USA
9 Movie
13 Oral Roberts
34 Fallaste Corazon
10:30 — 2 Steps to Learn
3,7 King Kong
4 Guideline
13 Faith for Today
11:00 — 2 Head Start
3,7 Bullwinke
4 This is the Life
5 Homebuyers Guide
11 Movie
13 Church in the Home
11:30 — 2 Tell it like it was
4 Green Leaves
9 Movie
12:00 — 2 Psychiatry
3 Film
4 Read right
7 Movie
13 Intelligent Parent
34 Pelicula
12:30 — 3 Film
4 Characters in the Arts
5 Movie
13 Worship of the West
1:00 — 2 Face the Nation
4 Meet The Press
3,7 Golf Tournament
9 Movie
11 Combat
13 Revival Fires
1:30 — 2 AU Track Meet
4 Youth & The Police
13 Voice of Calvary
2:00 — 2 Film
3,7 Directions
4 Congressional report
11 Combat
13 Roller Derby
34 Cuarto Mandament
2:25 — 9 News
2:30 — 2 Commitment
4 On Campus
3,7 Issues & Answers
9 Movie
3:00 — 2 Dial M for Music
3 Homestead USA
4 Movie
5 Movie
7 Press Conference
9 Movie
11 Outer Limits
13 Homestead USA
3:30 — 2 Insider-Outsider
3 Film
7 Movie
13 Have Gun Will Travel
28 Science Review
4:00 — 2 Viewpoint
3 Existance
7 Press Conference
11 Man from U.N.C.L.E.
13 Bronco
34 Ventana Sobre Los Hijos
4:30 — 2 Newsmakers
3 Existence
9 News
28 Misterogers
34 Musica o Palabras
4:55 — 5 World of Sports
5:00 — 2 News
4 Speak Up
5 Armed Forces Parade
7 Movie
9 Skippy
11 Merv Griffin
13 Addams Family
28 What's New
34 Toros
5:30 — 2 Amateur Hour
4 Frank McGee Report
5 Polka Parade
9 F Troop
13 Homestead U.S.A.
28 Spectrum
6:00 — 2 Twenty-First Century
4 College Bowl
9 Gidget
13 Behind the Scenes
28 Book beat
6:30 — 2 Ralph Story's Los Angeles
4 Wild Kingdom
5 John Gary
9 I Spy
11 I Love Lucy
28 French Chef
7:00 — 2 Lassie
3,7 Land of the Giants
4 Adventures of Huck Finn
11 King Family
13 Passport to Travel
28 Speculation
34 do-re-mi
7:30 — 2 Gentle Ben
4 Walt Disney's World
9 Movie
13 Challenging Sea
34 Caudillos
8:00 — 2 Ed Sullivan
3,7 FBI
5 Roller Game
11 Movie
13 Wanderlust
28 PBL
34 Carrousel Mexicano
8:30 — 4 Pogo
13 Sports Set
9:00 — 2 Smother's Brothers
4 Bonanza
13 Homestead USA
34 Domingos Herdez
9:15 — 13 News
9:30 — 9 News
13 My Mother: The Car
28 David Susskind
10:00 — 2 Mission: Impossible
4 My Friend Tony
5 News
9 Movie
11 News
13 Commercial Film
34 To be announced
10:30 — 5 World Tomorrow
11 Bradley—Yorty
13 Wild Adventure
11:00 — 2,4 News
5 Cathedral of Tomorrow
13 Commercial Film
11:15 — 2,3,7 News
13 Movie
11:25 — 9 News
11:30 — 2 Movie
4 Loman & Barkely
7 Movie
9 William F. Buckley
12:00 — 5 Film
7 Movie
12:25 — 9 News
12:30 — 11 Naked City
1:00 — 2 Movie
4 News
2:30 — 2 News

MONDAY, MAY 19

6:00 — 2 Sunrise Semester
6:30 — 2 Odyssey
4 Education Exchange
7 Teaching-In-Service
11 University of the Air
7:00 — 2 News
4 Today
7 Gloria
11 Mister Wishbone
13 Felix the Cat
7:30 — 7 Ed Nelson
9 It is Written
11 Flintstones
13 Gumby
8:00 — 2 Captain Kangaroo
9 Abbott and Costello
11 Mighty Mouse
13 Rocket Robin Hood
8:25 — 5 Community Bulletin board
8:30 — 5 Stingray
9, 11 Popeye
13 Gumby
9:00 — 2 Lucille Ball
4 It Takes Two
5 Film
7 Movie
9 Dick Tracy
11 LaLanne
13 Rocky and His Friends
9:10 — 28 Classroom
9:25 — 4 News
9:30 — 2 Beverly Hillbillies
4 Concentration
5 Movie
9 Movie
11 Dennis the Mennace
13 Bozo
9:35 — 3 Farm Report
9:40 — 3 Santa Barbara
9:45 — 3 News
13 Spanish II
9:55 — 3 Background
10:00 — 2 Andy Griffith
3 Movie
4 Personality
11 Truth or Consequences
10:15 — 13 World Talk
10:30 — 2 Dick Van Dyke
4 Hollywood Squares
11 From the Inside out
13 Roy Rogers
11:00 — 2 Love of Life
4 Jeopardy
7 Galloping Gourmet
11 Lunch Brigade
13 Romper Room
11:15 — 9 News
11:25 — 2 News
11:30 — 2 Search for Tomorrow
4 Eye Guess
7 Anniversary Game
9 Tempo
13 Beat the Odds
11:45 — 5 News-Interviews
11:55 — 4 News
12:00 — 2 Boutique
3,7 Bewitched
4 Hidden Faces
5 Movie
11 News
13 News
28 Talks with Parents
12:30 — 2 As the World Turns
3,7 Funny You Should Ask
4 Days of our Lives
9 Tempo Continues
11 Movie
13 Dialing For Dollars
1:00 — 2 Love is a Many Splendored Thing
3,7 Dream House
4 Doctors
28 Classroom
1:30 — 2 Guiding Light
3,7 Let's Make a Deal
4 Another World
5 Father Knows Best
9 Tempo Continues
13 Joan Rivers
2:00 — 2 Secret Storm
3,7 Newlywed Game
4 You Don't Say!
5 Love that Bob!
11 Movie
13 Movie
2:30 — 2 Edge of Night
3,7 Dating Game
4 Match Game
5 Girl Talk
9 Tempo Continues
2:4 — 9 News
2:55 — 4 News
3:00 — 2 Linkletter Show
3,7 General Hospital
4 PDQ
5 Highway Patrol
9 Movie
13 Felix
3:30 — 2 Lucky Pair
3,7 One Life To Live
4 Mike Douglas
5 Divorce Court
7 One Life To Live
11 My Favorite Martian
13 Hobo Kelly
3:45 — 34 Cantra la Pobreza

Channel 6 and 12

5:00 — 6 Gidget
5:30 — 6 Passport to Travel
12 Highway Patrol
6:00 — 6,12 News
6:30 — 6 Buck Owens
12 Let's Go To The Races
7:00 — 6 Porter Wagoner
12 News
7:30 — 6 Adam-12
12 Jackie Gleason
8:00 — 6 Get Smart
8:30 — 6 California
12 My Three Sons
9:00 — 6 Movie
12 Hogan's Heroes
9:30 — 12 Petticoat Junction
10:00 — 12 Mannix
11:00 — 6 Movie
12 Death Valley Days
11:30 — 12 Johnny Carson

SUNDAY, MAY 18

7:00 — 12 Tom & Jerry
7:30 — 12 Aquaman
8:00 — 6 Oral Roberts
12 Religion in the News
8:15 — 12 Davey and Goliath
8:30 — 6 This is the Life
12 Assembly Time
9:00 — 6 Movie
12 Morman Tabernacle Choir
9:30 — 12 Faith for Today
10:00 — 6 Playhouse
12 Christadelphians
10:30 — 6& 12 Guideline
11:00 — 6 The Dakotas
12 This is the Life
11:30 — 12 Big Picture
12:00 — 6 Insight
12 Wackiest ship
12:30 — 6 Movie
1:00 — 12 Meet the Press
1:30 — 12 AAU Track meet
2:30 — 12 Film
3:00 — 12 Seaspray
3:30 — 12 Movie
4:00 — 6 Film
4:30 — 6 Meet the Press
5:00 — 6 Congressional Report
5:30 — 6 Frank McGee
12 Adventure
6:00 — 6 College Bowl
12 Twenty-First Century
6:30 — 6,12 Wild Kingdom
7:00 — 6 Adventures of Huck Finn
12 Lassie
7:30 — 6 Walt Disney
12 Gentle Ben
8:00 — 12 Ed Sullivan
8:30 — 6 Pogo
9:00 — 6 Bonanza
12 Smothers Brothers
10:00 — 6 My Friend Tony
12 Mission: Impossible
11:00 — 6 Playhouse
12 News
11:15 — 12 News
11:30 — 6 Sacred Heart
12 Central Coast Calendar

MONDAY, MAY 19

7:00 — 6 Today
12 News
8:00 — 12 Captain Kangaroo
9:00 — 6 It Takes Two
12 Lucille Ball
9:25 — 6 News
9:30 — 6 Concentration
12 Beverly Hillbillies
10:00 — 6 Personality
12 Andy Griffith
10:30 — 6 Hollywood Squares
12 Dick Van Dyke
11:00 — 6 Jeopardy
12 Love of Live
11:25 — 12 News
11:30 — 6 Eye Guess
12 Search For Tomorrow
11:55 — 6 News
12:00 — 6,12 Hidden Faces
12:30 — 6 Days Of Our Lives
12 As The World Turns
1:00 — 6 Doctors
12 Love Is A Many Splendored Thing
1:30 — 6 Another World
12 Guiding Light
2:00 — 6 You Don't Say!
12 Secret Storm
2:30 — 6 Match Game
12 Edge of Night
2:55 — 6 News
3:00 — 6 Pay Cards!
12 Linkletter Show
3:30 — 6 Movie
12 Mike Douglas

County fair board aims for biggest fair ever

Fair directors for the Santa Barbara County Fair met this week at the Fair Grounds in Santa Maria. The Fair will get off to a running start with the inclusion of the first Annual Santa Barbara County Fair Ten Mile Run, according to Robert Baker, Secretary - Manager.

The Ten Mile Run was proposed by SSgt. Lawrence E. Collings, VAFB. Starting line will be at Le Roy Park in Gaudalupe, and the finish will be at the Fair Grounds. The race will be run on the first day of the fair, July 22nd. Trophies and ribbons will be awarded. Clarence Minetti, board member, added to the awards a trophy and two dinners at the Far Western Tavern in Guadalupe.

Board members went on record as opposing Assembly Bill 1916, now in committee in Sacramento. This bill as proposed by Harvey Johnson, assemblyman from El Monte, drastically curtails financial allocations to fairs throughout the state.

James Isbell, Cal-Poly student, was introduced to the board. Isbell was selected to serve a fair management internship at the Santa Barbara County Fair. He is a sophomore at Cal-Poly with a major in agricultural business management.

Judges appointed at the meeting included: Ralph Voohries, Duane Seaburg, Paul Fountain, Hilton Sumida, Gerald Sato, George Gomes, all of Cal-Poly Madeline Colli, Doris Raul, Pat Hamman, Billie Carpenter, June Heitz, Mable Pereira, Barbara Rivas, Shirley Vernon, and Sara Thomas, of Santa Maria; Mrs. Frank Costa and Dolores Huyck, from Lompoc; Ida Gularte from Arroyo Grande; and Vincent Rubatsky of Davis.

Bids for black - topping the parking areas were opened, but awarding was delayed until a special meeting of the board could be called in ten days or two weeks, since the low bid exceeded the budgeted amount. Roofing bid was let to Coy Rich, low bidder.

During the Fair, July 22nd through July 27th, Art Schaefer of El Centro has asked for permission to exhibit Charolais cattle. The board accepted Schaefer's offer.

The Board discussed the construction program for added building on the Fair ground site. With the cost of construction rising about one per cent a month, the board hopes to hurry into construction of the combination Fair and Civic building as soon as possible.

Friends of the Fair from Lompoc were special guests of the Board for the barbecue that followed the meeting.

Fair board members considered a multitude of problems to make the "California Kaleidoscope" the greatest fair ever. In 1968 over 400 horses were entered in events at the Santa Barbara County Fair. This year that figure is expected to increase. How to fit the expected added numbers into the 283 existing stalls will be partly solved by the acquisition of 140 rental stalls. Remaining horses will be using their own trailers.

The Board will meet next on June 10th.

County officials on missions

Santa Barbara County officials many of them—were absent from their desks in the County Administration Building late this week.

They are on missions to Sacramento, Monterey, and Washington, D.C. on county business.

Supervisor George H. Clyde is flying to the nation's capitol Friday with others to be prepared to testify on behalf of Sen. Alan Cranston's bill seeking to prohibit oil drilling in the Santa Barbara Channel.

Board of Supervisors chairman Francis H. Beattie, of Lompoc, and Supervisor Daniel G. Grant, of Goleta Valley, meanwhile are in Sacramento attending sessions of the State Assn. of County Supervisors.

Grant is a director of the association and its tax committee chairman, while Beattie is a member of its law enforcement committee.

John P. Whittemore, intergovernmental services director of the county, is in Monterey, attending a two-day session of executive officers of various Local Agency Formation Commissions. Whittemore is also executive officer of LAFCO in this county.

Purple Heart given local Army private

U.S. Army private Dave Ross has been awarded the Purple Heart, following an intensive battle near the Cambodia-South Vietnam border, the Record learned today. Ross is the son of Mr. and Mrs. C. Allison Ross, Jr. of 4169 Constellation Road. He has just returned to Lompoc for a 30-day recuperation from shrapnel and other wounds incurred in his leg, kneecap and back.

Ross and nine other members of his battalion in the 27th Infantry Wolfhound, 25th Division, were surrounded and pinned down 5½ hours by enemy mortar fire. Relief came only after the enemy retreated to the border to regroup, said Ross. "We could see the whites of their eyes as they went by, they were that close," he remembers. "But they didn't bother us; they thought we were all dead."

The 1968 Cabrillo High School graduate and his comrades were awarded the Purple Heart the following day, April 7, at the 12th MediVac Hospital at their base camp at Cu Chi.

ON THE WARPATH against dirt, London model Kareen MacKenzie wears an American Indian-style midi-suit to demonstrate a lightweight vacuum cleaner designed to be worn like a knapsack for cleaning inaccessible places.

WIN AT BRIDGE

Sure Things Tops Guessy Finesse

By Oswald & James Jacoby

NORTH 17
♠ Q 7 3
♥ A 5 3
♦ A 10 2
♣ A 6 5 4

WEST
♠ 10 9 8 6 4
♥ 7 2
♦ Q 6
♣ 10 8 3 2

EAST
♠ 5 2
♥ J 10 9 4
♦ 9 8 5 4 3
♣ J 9

SOUTH (D)
♠ A K J
♥ K Q 8 6
♦ K J 7
♣ K Q 7

Both vulnerable

West	North	East	South
			2 N.T.
Pass	6 N.T.	Pass	Pass
Pass			

Opening lead—♠ 10

It is a sad thing indeed to watch declarer mangle a slam contract. Of course, if you are defending the hand your sorrow may be tempered with a slight amount of pleasure.

There was nothing wrong with South's two no-trump call and North certainly had a sound slam bid. In fact, North felt that he might be missing seven but North had seen his partner perform on other occasions and decided on a conservative course.

South won the spade lead, looked over dummy carefully and noted that he had 11 top tricks plus opportunities for a 12th in any one of three suits. Then he cashed the rest of the spades to see what would happen. He found out that West had started with five spades and that East could afford a diamond discard.

South cashed three clubs and once more East let a diamond go. Then South tried the hearts. This time it was West who showed out on the third lead. Of course, West discarded a spade. South now had a perfect count. He knew that West had started with two diamonds and still held both of them and that East had started with five and still held three. Clearly the odds favored finding the queen of diamonds in the East hand. South led to dummy's ace, finessed his jack and was two down when West took his diamond queen and the last club.

Do you see where South mangled the hand? He had a sure thing. All he had to do was to throw East in with the last heart. East would have to lead a diamond and it wouldn't matter where the queen was. South would pick it up automatically.

(Newspaper Enterprise Assn.)

POLONI'S
Gifts & Party Items
618 NO. 'H' ST.
AND V.V. CENTER

ROBERT C. LILLEY INSURANCE
SINCE 1918
"THE SHIELD THAT PROTECTS YOU FROM LOSS"
REAL ESTATE INSURANCE
105 N. 'H'—RE. 6-4521

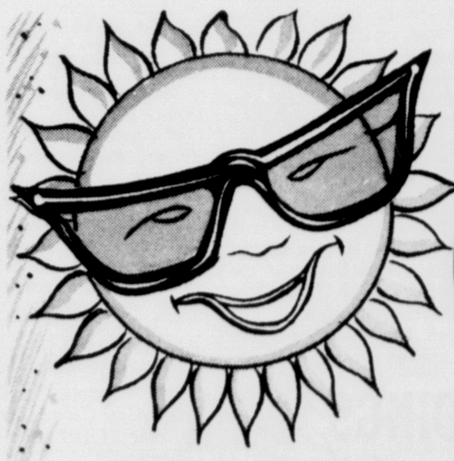

Vacation Coming Up?
THERE'S
BIG MONEY IN LITTLE
WANT ADS!

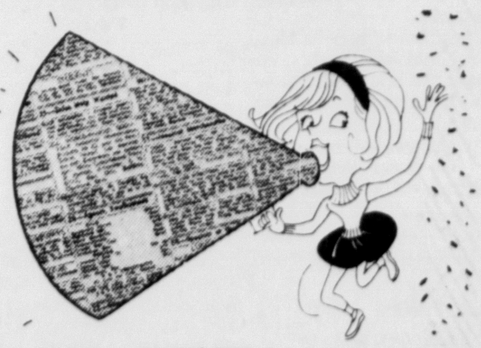

Clean out your garage . . .
your attic . . . or spare room
AND USE THAT
EXTRA CASH
FOR YOUR VACATION THIS SUMMER!
Phone RE 6-2313
AND PLACE YOUR CLASSIFIED AD TODAY
LOMPOC RECORD
115 No. 'H' St. Lompoc

Braves get clutch CIF play

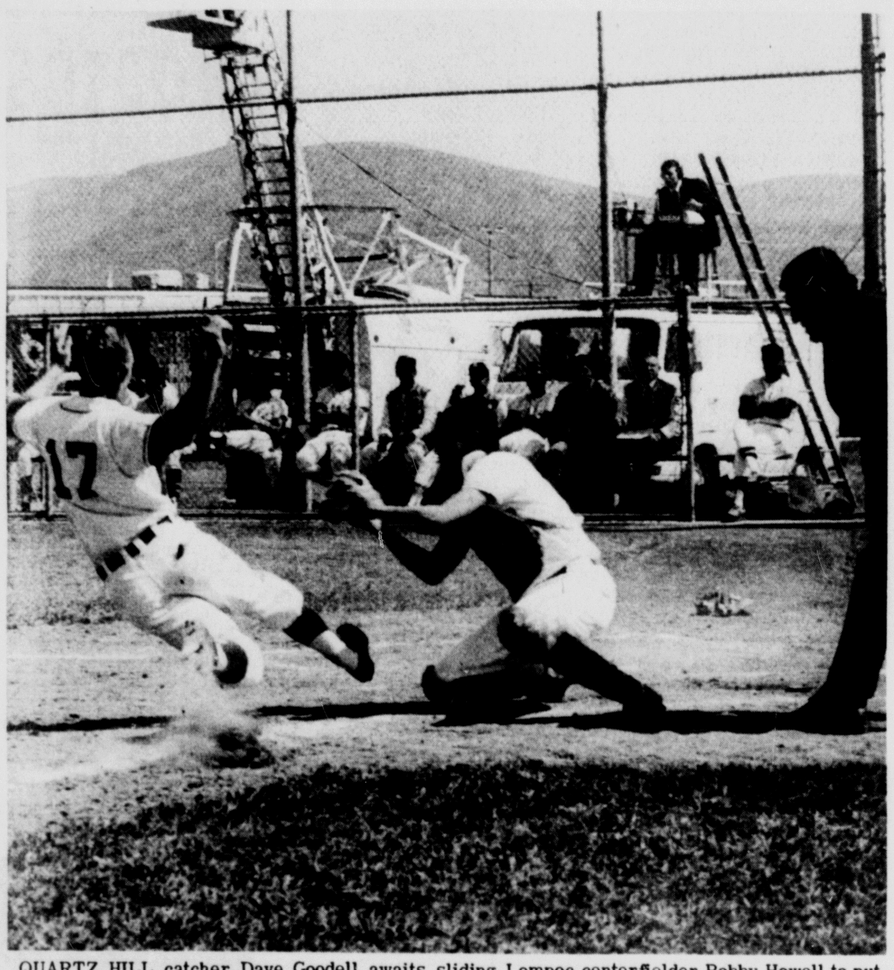

QUARTZ HILL catcher Dave Goodell awaits sliding Lompoc centerfielder Bobby Howell to put the tag on for the third out in the Braves two-run first inning attack. Howell, who was three for four for the day, had singled in the inning to score leadoff batter Carlos Gonzales. Lompoc advances to a second round game against St. Paul's of Santa Fe Springs on Tuesday.

By BILL COCKSHOTT
Sports Editor

Scoring on a sacrifice fly to left field in the bottom of the eighth inning, the Lompoc Braves captured a 4-3 triumph over the visiting Quartz Hill Rebels yesterday in an opening round CIF "AAA" division playoff game.

The victory moved Lompoc to a second round meeting with St. Paul's of Santa Fe Springs Tuesday at a site to be determined. St. Paul's, winner of the Angelus League, is the top seeded team in the "AAA" level and drew a first round bye.

Yesterday it was relief pitcher Roy Thomas who drove in the winning run, flying out to left field to give shortstop Bobby Grossini a chance to come in from third after hitting a triple off the left centerfield fence.

Thomas' effort made up for a game - tying home run pitch served by Thomas in the top of the seventh to pinchhitter Larry Ray.

The Lompoc sophomore righthander had taken over for starter Tony Schutz in the seventh after Schutz gave up a walk to catcher Dave Goodell. Thomas then threw out the next batter before giving up the homer to Ray.

After a lone single by the Braves in the bottom of the seventh, Thomas appeared in trouble as he proceeded to load the bases on a single and two fielder's choices that left all runners safe. He then struck out the next batter and caught an attempted bunt by sophomore catcher Dan Clary and threw to Roy Howell at third for the force on the runner to end the inning.

Thomas picked up the win as he and Schutz scattered six hits while the Braves touched three Rebel hurlers for a total of 11 hits with reliefer Phil Vaughn being charged with the loss.

Lompoc opened the game by scoring twice in the first inning on a walk to leadoff batter Carlos Gonzales and a single by Roy Howell with Gonzales coming in on a single by Bobby Howell. Roy Howell then went to third on a wild pitch and came in on an overthrow by Goodell while Bobby was tagged out at the plate trying to score after a fly out to left by Dave Stegman.

Loading the bases in the fifth, Lompoc added one more run when Roy Howell walked, moved to second on a single by catcher Tom Harmon and scored on a single — the third of the day by Bobby Howell. But before the Braves could do any more damage, lefty relief pitcher Dale Burton came in to shut the door.

Bobby Howell led the Braves hitting, going three for four while Harmon and Stegman were both two for three. Schutz struck out five, walked two and gave up four hits in six innings while Thomas gave up a pair of hits, a walk and a strikeout in his two innings of work for his eighth win against two losses.

LINESCORE				R	H	E
QH:	000	001	20	3	6	2
L:	200	010	01	4	11	2

Greene, Burton (5), Vaughn (6) & Goodell, Clary (8); (7) Schutz, Thomas (7) & Harmon. WP — Thomas, LP —Vaughn. HR — Ray (QH).

JOYFUL TEAMMATES mob Lompoc shortstop Bobby Grossini after he came in from third on a sacrifice fly by winning pitcher Roy Thomas in the bottom of the eighth inning for a 4-3 CIF "AAA" playoff victory over the Quartz Hill Rebels yesterday. Grossini had opened the inning with a triple off the left center fence. —photos by Dan Duffy

Cubs explode in seventh to shatter Houston, 11-0

By JOE CARNICELLI
UPI Sports Writer

If perfect balance is the measure of a solid pennant contender then the Chicago Cubs may breeze to the National League flag.

Balance remained the keyword as the Cubs, blending powerful hitting with masterful pitching for the fifth consecutive game, ripped the Houston Astros, 11-0, Friday night, scoring 10 runs in the seventh inning.

Ken Holtzman pitched a three-hit shutout, the third in the last four games for Chicago, as the Cubs boosted their lead in the NL's Eastern Division to six games over Pittsburgh.

Glenn Beckert, Ron Santo, Randy Hundley and Don Young drove in two runs each in the big inning as the Cubs parlayed nine hits and three intentional walks to shatter a 1-0 pitching duel between Holtzman and Larry Dierker.

Elsewhere in the National League, Philadelphia downed San Francisco, 3-1, New York outlasted Cincinnati, 10-9. Atlanta beat Montreal, 7-5, in 12 innings, San Diego nipped St. Louis, 2-1, and Los Angeles edged Pittsburgh, 4-3.

Richie Allen hit a two-run homer in the fifth inning and left-hander Woody Fryman worked out of three inning jams as the Phils downed the Giants.

Willie Mays hit his 591st career home run in the fourth for the only Giant run before Don Money singled with two out and Allen followed with his sixth homer of the season.

Pinch - hitter Rod Gaspar laced a two-run single and Tommie Agee followed with a two-run triple to highlight a six-run seventh inning rally that lifted the Mets over the Reds.

The game, held up for 21 minutes because of rain in the seventh inning, was marked by a fight between first baseman Ed Kranepool of the Mets and first base coach Jimmy Bragan of Cincinnati. The pair was quickly separated and neither was ejected.

Pinch - hitter Ivan Murrell singled with the bases loaded and one out in the ninth inning to score Jose Arcia with the winning run as the Padres downed the Cardinals.

Tito Francona's first home run of the season—a two-run blast with two out in the top of the 12th inning—powered Atlanta to its triumph over the Expos. Francona's homer came after reliever Elroy Face walked Mike Lum with two out.

The victory may have been a costly one for the Braves, however. First baseman Orlando Cepeda, one of the team's hottest hitters during the past week, was struck in the head by one of Billy Stoneman's pitches. His helmet was cracked but he left the field on his feet. Cepeda reported to the hospital and will remain until at least this afternoon.

Willie Crawford's two-run homer with one out in the ninth inning rallied the Dodgers over Pittsburgh. The Pirates scored three times in the top of the ninth to take a 3-2 lead before Len Gabrielson walked and Crawford homered, his fourth of the season.

Women's softball loop sign up set

The Lompoc Recreation Department is once again ready to open the Women's Softball League.

Teams will be open to all girls from the 10th grade and up and all women who are interested in playing.

The teams will play on Monday and Tuesday nights, at Thompson Field, with the games beginning at 6:30 and 8:30 p.m.

Anyone interested in playing, contact the parks and recreation department, 105 South "C" Street on Monday at RE 6-1261 Ext. 51 or stop by the Recreation Department for further information.

UCLA takes loop baseball crown

By United Press International

The UCLA Bruins are the champions of the Pacific-8 Conference baseball battle.

The Bruins, behind the hard-hitting duo of Steve Price and Jake Molina, posted a 9-4 victory over University of Southern California Friday to grab the crown.

The win gave the Bruins a 16-4 Pac-8 record, one game better than that of Stanford but conference commissioner Tom Hamilton has ruled that in the event of a tie, UCLA will be declared the winner because of its series edge over the Indians.

UCLA meets the Trojans again today and Stanford plays California in conference closing games.

BASEBALL STANDINGS

By United Press International

National League

East

	W.	L.	Pct.	GB
Chicago	24	11	.686	...
Pittsburgh	17	16	.515	6
New York	16	18	.471	7½
Phila.	14	17	.452	8
St. Louis	14	19	.421	9
Montreal	11	20	.355	11

West

	W.	L.	Pct.	GB
Atlanta	23	10	.697	...
Los Angeles	19	13	.594	3½
San Fran.	19	14	.576	4
Cincinnati	15	18	.455	8
San Diego	16	21	.432	9
Houston	13	24	.351	12

Friday's Results

Atla 7 Montreal 5, 12 ins, night
Phila 3 San Fran 1, night
New York 10 Cin 9, night
Chicago 11 Houston 0, night
San Diego 2 St. Louis 1, night
Los Ang 4 Pittsburgh 3, night

Today's Probable Pitchers
(All Times EDT)

Atlanta (Reed 4-1) at Montreal (Wegener 1-1), 8:05 p.m.
San Francisco (Perry 5-3) at Philadelphia (Wagner 0-2), 7:35 p.m.
New York (Gentry 2-3) at Cincinnati (Merritt 3-2), 8:05 p.m.
Chicago (Jenkins 5-2) at Houston (Wilson 2-4), 8:30 p.m.
St. Louis (Carlton 2-4) at San Diego (Kirby 1-4), 11 p.m.
Pittsburgh (Blass 2-2) at Los Angeles (Osteen 4-2), 11 p.m.

Sunday's Games

Atlanta at Montreal
San Francisco at Phila
New York at Cincinnati
Chicago at Houston
St. Louis at San Diego
Pittsburgh at Los Angeles.

American League

East

	W.	L.	Pct.	GB
Baltimore	25	12	.676	...
Boston	20	12	.625	2½
Detroit	15	16	.484	7
Washington	17	19	.472	7½
New York	14	21	.400	10
Cleveland	6	23	.207	15

West

	W.	L.	Pct.	GB
Oakland	21	11	.656	...
Minnesota	19	11	.633	1
Chicago	14	13	.519	4½
Kansas City	16	17	.485	5½
Seattle	14	18	.433	7
California	11	19	.367	9

Friday's Results

Seattle 10 Bos 9, 11 ins., night
New York 2 Calif 1, night
Oakland 3 Cleveland 0, night
Balt 5 Kan City 3, 11 ins, night
Chicago 7 Wash 6, night
Detroit at Minn, ppd. rain

Today's Probable Pitchers
(All Times EDT)

Baltimore (Palmer 4-2) at Kansas City (Butler 1-1), 8:30 p.m.
Detroit (Lolich 4-1) at Minnesota (Boswell 4-3), 2:15 p.m.
Washington (Pasqual 2-3) at Chicago (Nyman 0-0), 2:15 p.m.
Oakland (Hunter 3-2) at Cleveland (Ellsworth 1-1), 1:30 p.m.
California (Murphy 3-1) at New York (Bahnsen 0-6), 2 p.m.
Seattle (Bell 2-3) at Boston (Nagy 1-0), 2 p.m.

Sunday's Games

Baltimore at Kansas City
Detroit at Minnesota
Oakland at Cleveland
Seattle at Boston
California at New York, 2
Washington at Chicago, 2

Rain may delay Indy pole battle

INDIANAPOLIS, Ind. (UPI) —Speedway demon drivers challenged the records and their own bravery today as 500-mile time trials opened with dapper little Mario Andretti favored for the coveted pole position.

Weather permitting, qualifications before an anticipated crowd of more than 250,000 were scheduled to open at 11 a.m. (EDT) with the pole berth —the inside position on the first row for the Memorial Day race —going to the fastest first day racer.

There was a 60 per cent chance of rain.

A consensus poll of 20 top drivers showed it would take a four-lap average of 172.532 m.p.h., to win the pole.

There appeared little doubt that the one and four-lap records of 171.953 and 171.559 m.p.h. would be eclipsed if the weather was favorable.

Only on turbocar was entered this time and its status for this weekend's trials was doubtful. Andy Granatelli, meanwhile, entered an 11-car team headed by Andretti and former winner Graham Hill.

A season high of 43 cars made practice runs Friday, marred by only to minor mishaps.

Granada will air Indy race

MCA TV will present the 1969 Indianapolis 500-Mile Race, the world's largest sports event, live, via closed-circuit television, in over 175 theatres and arenas in the U.S. and Canada on Friday, May 30th, including the Granada Theatre in Santa Barbara.

This sports spectacle is the only event to receive annual international closed - circuit coverage and has been beamed to Europe via Early Bird Satellite, the Far East via Lanai Bird Satellite as well as to Mexico, Central and South America via a special cable network.

Charlie Brockman and two-time Indy winner Roger Ward will man microphones and provide color commentary. The pair will head a ten man announcing team comprised of men in the pits, garage area and around the track, giving instantaneous information as the 500-mile race unfolds.

All seats at the Granada Theatre are reserved and are priced at $6.50. Tickets are on sale now at Washburn Chevrolet, 614 Chapala, and the Granada Theatre box office.

Yankees foil bid by Angels

By VITO STELLINO
UPI Sports Writer

Bill Rigney could't be accused of not having faith in his starting pitcher Friday night.

Rigney, the California Angel manager who has the reputation of giving his starters the quick hook, decided to let his starter—Rudy May—pitch to the American League RBI leader — Bobby Murcer — with runners on second and third and two out in the ninth inning.

But Murcer foiled the strategy by blooping a ground rule double right down the left field line just a couple of feet from the lunging Vic Davalillo that gave the New York Yankees a 2-1 victory over the Angels.

Elsewhere in the American League, Baltimore edged Kansas City, 5-3, in 11 innings, Chicago topped Washington, 7-6, New York nipped California, 2-1, Oakland blanked Cleveland, 3-0, and Seattle edged Boston, 10-9, in 11 innings. The Detroit-Minnesota game was rained out so Willie Horton didn't miss a game even though he missed the trip.

Daring running by Bill Robinson and Tom Tresh set the stage for Murcer's winning hit. Tresh singled with two out to left field and Robinson rounded second and headed to third as startled left-fielder Lou Johnson made a poor throw to third. Tresh then made a head-first slide into second to beat the cutoff throw by Jim Fregosi.

Seattle erupted for six runs in the top of the 11th to edge Boston, which came back with five in the last of the 11th. Two-run homers by John Kennedy and Wayne Comer—his second of the game—and a solo blast by Tommy Harper highlighted the Seattle rally.

Dick Green hit a two-run homer in the seventh and Danny Cater added a solo shot in the ninth as Oakland beat Cleveland. John Odom pitched a seven-hitter to become the first seven-game winner in the majors this year.

Rookie Carlos May hit a 10th-inning homer to offset three homers by Mike Epstein and give the White Sox the victory over the Senators. Frank Howard and Brant Alyea also homered in the losing cause for Washington.

Frank Robinson's two - out single scored two runs in the 11th inning and gave Baltimore the victory over Kansas City. The Orioles started the inning with a pair of walks but then Mark Belanger hit into a double play. But Paul Blair beat out a bunt to set the stage for Robinson's winning hit.

Stock car action goes under lights tonight

Stock car drivers will be once again matching wits in tonight's championship stock car races at the Santa Maria Speedway.

The evening race will provide one more chance to better the qualifing speeds for the Daytona 100. Bob Taylor, from Lompoc, will be going into tonight's race with the fastest qualifying speed of 18:69. Ronnie Souza of Santa Maria holds down the second spot with 18:76. Bobby Randolph, also of Santa Maria is clinging to third fastest with a 19:07 while Don Simkins is off Randolph's time by just one hundredth of a second at 19:08 for fourth slot.

Tonight's race, however, will vary likely change a lot of things as it is predicted by chief steward Harold Rose that the speedway surface will be a good 15 per cent faster and a lot of bumping will take place.

The speedway raised the purse for tonight's race and is expected to entice a full field of cars and drivers. Cliff Vose of Santa Maria, the May fourth main event winner, has served notice he has a special heavy duty front hub for his racer and expects to give the hot dogs a run for their money. Vose was knocked out of the May 11 race with a broken wheel hub while running in sixth place.

The pit gates for driver registration will open at 5:30 p.m.

Championship points have taken on some serious meaning since the top driver must handicap himself by starting in the rear of each main event he starts in. Actually the top five point leaders are affected and must start in the rear of the feature event of the race.

Ronnie Souza leads the pack in points with 56 with 1968 champ Don Simkins second with 46. Cliff Vose is third with 30. Fourth and fifth is held down to date by Bobby Randolph and Wayne Hammond with 25 and 18 counters.

Cabrillo to host spike meet

A field of 170 entries representing 13 teams are expected to compete in the first annual Central Coast Relays to be hosted by the Cabrillo Girls Track Club Sunday.

Action will begin with the holding of field events at 11:30 a.m. with the first running event scheduled for 12:30 p.m. at the Cabrillo track, according to Cabrillo mentor Maury Sipes.

Teams expected to enter in addition to Cabrillo and always powerful Santa Ynez, include Compton, Crown Cities, Lakewood, Mickey's Missiles of San Diego, Ontario-Montclair, Oxnard, Rialto Road Runners, Santa Paul, Simi Valley Striders, San Gabriel and the Southern California Missiles.

Among outstanding southern California spikers entered for tomorrow are Sherry Calvert of the Missiles who already has a distance of 182 feet in the javelin this year and 135 in the discus; San Gabriel's Mable Ferguson (25.1 220) and Debbie Norris of the Southern California Missiles who has posted times of 59 flat in the 440 and 2:15 in the half mile.

Competition will be according to age groups with divisions for those nine and under; 10 and 11 years; 12 and 13 years; 14 through 17 years and women's division. All events will be relays with three members making up a team in the field events, according to Sipes.

NEW PRESIDENT

NEW YORK (UPI)—Fred Schmertz, director of the Wanamaker Millrose Games for the past 35 years, has been named the new president of the Millrose Athletic Association succeeding the late Fred W. Wilkens.

Righetti eliminated in playoff

Breaking a 1-1 tie with a solo home run in the top of the fifth, St. Bernard's pitcher Mark Meschuck led his teammates to a 3-1 victory over the host Righetti Warriors yesterday in a CIF "AAA" level playoff game in Santa Maria.

St. Bernard's then added another run in the same frame on a walk, a sacrifice bunt and a single to ice the win and advance to a second round meeting with El Segundo Tuesday.

In other CIF level games, St. Joseph's of Santa Maria defeated Paso Robles, 7-4, in a "A" game while Channel Islands downed San Luis Obispo, 10-0, in a "AA" level game while Channel League entries Santa Barbara and Hueneme both were eliminated in "AAAA" contests. Millikan defeated Santa Barbara, 12-0, while Dominguez eliminated Hueneme, 3-2.

Other CIF "AAA" playoff game results are:

Riverside Poly 1, Orange 0
Savanna 3, Warren 1
Corona del Mar 1, Santiago 0
Bishop Amat 3, Northview 1
Upland 5, North (Riv.) 3
Garden Grove 2, Charter Oak 0

Rams-Colts meeting will kickoff '69 NFL slate

NEW YORK (UPI)—A full, eight-game slate will open the 50th anniversary season of the National Football League Sunday, Sept. 21—the latest starting date in nine years.

A battle between the league champion Baltimore Colts and the Los Angeles Rams at Baltimore highlights the first week's play.

In other opening games, Chicago is at Green Bay, Cleveland at Philadelphia, Detroit at Pittsburgh, Minnesota at New York, St. Louis at Dallas, San Francisco at Atlanta and Washington at New Orleans.

The New Orleans Saints will be in the Capitol Dvision with Dallas, Philadelphia and Washington this year and the New York Giants in the Century Division with Cleveland, Pittsburgh and St. Louis. New York was in the Capitol and New Orleans in the Century last year.

In the Western Conference, Chicago, Detroit, Green Bay and Minnesota are in the Central Division and Atlanta, Baltimore, Los Angeles and San Francisco in the Coastal division.

Each NFL team will play home-and-home games with each member of its division, single games with each team in the other division of its conference and single games with each team in one division of the other conference, for a total of 14 games. Capitol Division teams will play interconference games with the Coastal Division, and Century Division teams will play interconference games with the Central Division.

The Sept. 21 start of the regular season is the latest NFL kickoff since the 12-week season in 1960 began on Sept. 23. The 1969 season will end Sunday, Dec. 21, followed by conference championship games on Dec. 27 and Dec. 28, the NFL championship game Jan. 4, and the Super Bowl game with the American Football League champion Jan. 11.

The 1969 season will be the last for the NFL in its present alignment. Beginning next year, Baltimore, Pittsburgh and Cleveland will compete with teams presently in the AFL in what will be known as the NFL's American Conference. Other teams in the NFL will compete in the National Conference. The result will be a 26-team NFL split into two 13-team conferences.

Each NFL team's Sunday schedule will be televised regionally, and five regular-season games will be carried nationally. Scheduled for national TV coverage are New York at Dallas, Monday, Oct. 27; Minnesota at Detroit (day) and San Francisco at Dallas (evening, Thanksgiving Day, Nov. 27; Chicago at San Francisco, Saturday, Dec. 6; and Baltimore at Dallas, Saturday, Dec. 13.

CLASSIFIED ADVERTISEMENTS CALL RE-6-2313

Concert set Tuesday at Lompoc HS

The Lompoc Senior High School Madrigals and the Lompoc Music Association will present an evening of chamber music in the Lompoc High School Little Theatre, Tuesday, May 20, at 8:00 p.m. The program will feature selections by the High School Madrigal Singers and the Brahms Horn Trio, and several selections for double chorus, sung by the Madrigal Singers and the Lompoc Chamber Singers.

The Lompoc High School Madrigalists, under the direction of Larry Delinger, will perform the music they will have sung at the Newport Beach Madrigal Festival the weekend before. Numbers will include: "Bonzorno Medonna" — Scandello; "While The Bright Sun" — Wm. Byrd; "Sing We And Chant It" — Morley; "Usk" — Larry Delinger; "Radiant Stars Above The Mountain Glowing" — Cui. In addition, the group will sing a new work by Director, Larry Delinger, "Three Songs on Poems of Richard Wilburn" with Mark Stevens, soloist.

The Brahms Horn Trio will be performed by Ruth Lee, Diane Siminiski, and Duane Baker.

The Lompoc Chamber Singers, directed by Baker, will join the High School Madrigalists in performing Michael Bach's work for double choir, "Now All My Woes Are Over." The selection will be conducted by Mr. Delinger.

Tickets are 50 cents for students and 75 cents for adults. Tickets may be purchased at the door.

CALL
LOMPOC RECORD
Circulation Dept.
RE. 6-2313

HER AUTOGRAPH will be sought by everyone for it soon will be appearing on U.S. paper money. She is Mrs. Dorothy A. Elston, the new Treasurer of the United States.

SERVICE NEWS

PORTSMOUTH, ENGLAND — Sonar Technician Second Class Robert B. Wilbur Jr., USN, son of Mr. and Mrs. Robert B. Wilbur Sr. of 316 Kendale Road, Buellton, and husband of the former Miss Deborah L. Lane of 350 Main St., Dennisport, Mass., was aboard the USS Voge visiting Portsmouth.

The ship was among 64 reviewed by her majesty Queen Elizabeth II of England, in Portsmouth Harbor to celebrate the twentieth anniversary of the North Atlantic Treaty Organization (NATO).

Eleven ships of U.S. Navy Task Group 87 joined naval units of 11 other NATO nations, as Her Majesty, the Secretary-General of NATO and numerous other high ranking civilian and military dignitaties sailed through the columns of assembled ships aboard the royal yacht HMS Britannia.

Prior to its deployment of England, his unit was engaged in two weeks of intensive anti-submarine warfare training operations in the eastern Atlantic.

USS PERKINS — Electronics Technician Third Class Terry Bagley, USN, son of Mrs. John A. Black of 1017 W. Lime, Lompoc, is serving aboard the destroyer USS Perkins with the U.S. Seventh Fleet off the coast of Vietnam.

His ship is used primarily in anti-submarine warfare, operating offensively against surface ships, defending against airborne attack and providing gunfire support for amphibious assaults.

MEMPHIS — Airman Apprentice Frank K. Levy Jr., USN, of 1337 W. Loquat, Lompoc, was graduated from the Aviation Mechanical Fundamentals School at the Naval Air Technical Training Center in Memphis, Tenn.

The 160-hour course included basic mathematics, common aircraft hardware, mechanical and electrical physics, aeronautical publications, and the use and application of hand tools.

MERIDIAN, MISS. — Marine First Lieutenant Helmut B. Bubbel, son of Mr. and Mrs. Erich W. Bubbel of 3063 Fairlea Road, Santa Ynez, recently completed basic jet flight instruction with Training Squadron Nine at the Naval Air Station, Meridian, Miss.

During the five to six weeks of training he mastered the techniques of jet acrobatics and formation flying. He received some 48 hours of flight experience in the North American T-2 "Buckeye" jet trainer.

His course also included 200 hours of academic instruction in aircraft engineering, meteorology, navigation and naval leadership.

—Legal Notice—

SANTA BARBARA COUNTY PLANNING COMMISSION
NOTICE OF PUBLIC HEARING
Case No. 69-0A-9

Notice is hereby given that the Santa Barbara County Planning Commission will hold a public hearing in Room 17, Santa Barbara County Engineering Building, 123 East Anapamu Street, Santa Barbara, California, at a meeting commencing at 1:45 p.m. on Wednesday, June 4, 1969 to consider an Ordinance amending Paragraph "A)", repealing Paragraph "f)", and redesignating Paragraphs "g)" and "h)" of Section 1 of Article III of Ord. No. 661 of the County of Santa Barbara, as amended, adding the U District to the list of Agricultural Districts, deleting the classification of "Unclassified District" and the listing of the "U" District within said Unclassified District and redesignating Paragraph "g)" as "f)" and Paragraph "h)" as "g)"; and an Ordinance amending the title, repealing Paragraph "f)" of Subsection 10.1 and Subsection 10.2 and renumbering Subsections 10.3 and 10.4 of Section 10 of Article VII of Ord. No. 661 of the County of Santa Barbara, as amended, to change the title of the U District to "Unlimited Agricultural District," to limit the signs permitted in the U District, and to limit other unspecified uses permitted in the U District by Conditional Use Permit.

SANTA BARBARA COUNTY PLANNING COMMISSION
Britt A. Johnson, Secretary

1T — May 24, 1969

Advertising Rates and Directory

Daily Except Sunday
115 NORTH H ST.
Mailing Address P.O. Box 578
OPEN MONDAY thru FRIDAY
7:30 a.m. to 5:00 p.m.
SATURDAY — 8:00 to 12 NOON
Phone 6-2313

Consecutive insertions, same ad without change. Up to 20 words.

CHARGE RATES
Special rate for 6 days — $5.50
Less than six days,
1 time $2.00
Each additional day, $1.00 per day.
Examples:
2 times $3.00
3 times $4.00
4 times $5.00
Over 6 Days: 90 cents additional per day.
Over 20 words, add 50 cents each time run for each additional 15 words or portion thereof.

COPY DEADLINES
Closing Time for Classified Ads —
LOMPOC RECORD
5:00 P.M. Day prior to day of publication except Mondays - when deadline is noon on previous Saturday.
CASH WITH COPY
Deduct 10 per cent per day.
MESA MISSILIER
Published each Friday morning by Lompoc Record Publications in the interest of personnel of Vandenberg Air Force Base. $1.00 per issue up to 20 words (cash 90 cents). Published Fridays only.
MESA MISSILIER
5:00 P.M. Wednesday

Advertiser should read their advertisements the FIRST DAY THEY APPEAR and report any errors not later than 8:00 a.m. the next day.

LOMPOC RECORD PUBLICATIONS WILL NOT BE RESPONSIBLE FOR MORE THAN ONE INCORRECT INSERTION.

Lompoc Record Publications reserves the right to properly classify or to reject advertising copy submitted.

NOTICES, MISC.

Notices 2
Card of Thanks 3
Churches 4
Lodges & Clubs 5
Personals 6
Lost & Found 8
Rest Homes 2A

SERVICES OFFERED

Subscriptions 1
Travel 8
Beauty Shops 9
Barber Shops 9A
Tailoring Dressmaking . . 10
Printing & Office Supplies . . 12
Bookkeeping, Steno, Tel., Tax Service 13
Child Care 14
Personal Services Offered . . 15
Upholstery Drapes 16
School & Instruction 20A
Insurance 24
Appl., TV, Radio Serv 51
Moving & Storage 52
Nurseries & Garden Supplies 55
Sub-Contractors (Misc.) . . . 57
Painting & Decorating 58
Plumbing & Heating 59
Building Services 60

EMPLOYMENT
BUSINESS OPPORTUNITIES

Situation Wanted 17
Help Wanted 18
Business Opportunities . . 21

RENTALS, REAL ESTATE, FINANCING

Money to Loan 22
Money Wanted 23
Room & Board 25
Rooms for Rent 26
Hotels & Motels 27
Apartments, Unfurnished . . . 28
Apartments, Furnished 29
Homes for Rent 30
Commercial Office Rentals 31
Mobile Homes & Trailers for Rent 32
Trailer Space for Rent 33
Wanted to Rent 34
Real Estate Exchanges 36
Real Estate Brokers, ... 38
Income Property & Multiples 39
Lots, Acreages, Bldg. Sites 40
Homes for Sale 41
Homes for Rent or Sale . . . 42

ITEMS FOR RENT

Office Eqpmt., sale or rent . . 11
Mobile Homes & Trailers for Rent 32
Appliances for Rent 44
Furniture for Rent 45

ITEMS FOR SALE

Office Equipment for sale or rent 11
Sewing Mach., sale or rent . . 48
Musical Instruments 43
Appl., TV, Hi-Fi, for sale . . 46
Furniture, Carpeting 47
Misc. for Sale 49
The Trading Post 50
Pets, Livestock, Poultry . . . 53
Real Estate Wanted 37
Nurseries & Garden Supplies 55
Farm & Ranch Supplies 54
Misc. Equip. for sale or rent 62
Boats & Marine Equipment & Aero Equipment 63

WANTED

Lost & Found 7
Wanted to rent 34
Misc. Wanted 35
The Trading Post 50

AUTOMOTIVE
MOBILE HOMES, CAMPERS

Mobile Homes & Trailers for Rent 32
Mobile Homes & Trailer Space for Rent . . . 33
Auto. Serv., Parts, Repairs 61
Campers for Sale 64A
Mobile Homes & Trailers for Sale 64
Motorcycles 65
Autos for Sale, Used 67
Autos for Sale, New 68

6 Personals

PARENTS WITHOUT partners: whether you have children or "on visitation", wouldn't you like to know others in the same position, talk over common problems to develop a fuller life for both yourselves and your children, to hold discussions with psychologists, lawyers, etc? We would like to hear from you. Our general meetings are the third Friday of every month at the Pool Annex at 105 South "C" St. starting at 8 p.m. If you qualify, please feel free to come and join us.

2 Notices

KLEDATH COMPTON formerly of Crown Coiffures invites all her friends to come and see her at La Tiara Beauty Salon. 630 No. H RE 6-0513.

CLASSIFIED ADS GET RESULTS

7 Lost & Found

GREY KITTEN found in vicinity of Clarence Ruth School. RE 6-3282.

10 Tailoring, Dressmaking

EXPERT ALTERATIONS, reweaving and repairs. Stillman's Cleaners, 123 So. H St. REgent 6-4614.

12 Printing & Office Sup.

WEDDING INVITATIONS ANNOUNCEMENTS — ACCESSORIES

PROMPT SERVICE
LOMPOC RECORD
115 NO. H ST.
RE 6-2313

14 Child Care

NEEDING BEST day care for your 2½ to 5 yr. old? Let it include Nursery School this summer at C & MA Pre-School. He'll love it! RE 6-3946. (eves.) RE 6-6893.

THE STATE OF CALIFORNIA requires that homes providing day care or baby sitting be licensed. It is recommended that such a license to be obtained from the County Welfare Dept. before placing an ad in this classification. Call RE 6-3574

15 Personal Svcs. Offered

SPRAY accoustical ceilings, specialize over painted ceilings; recolor—coat stucco. Free estimate. Call RE 6-9935. Sparkle on ceilings free.

CEMENT MASON — Brick, block & stone work by the hour. Patios, walls, fireplaces a specialty. Stucco repairs. Bill White. RE 6-5718.

IRONING DONE fast & reasonable. Call RE 6-4944. 327 E. Olivé

City Secretarial Center
Mimeographing - Typing
(IBM Mod. Sec.)
Photo Copying While You Wait
Electric Stencils
Resumes Expertly Prepared
111½ North 'H' St.
RE. 6-3431

18 Help Wanted, Male

SERVICE STATION attendant, full and part time. Some experience necessary. Apply at Earl's Mobil Service, 188 E Hiway 246, Buellton.

BARTENDER, day shift, apply Village Country Club.

WANTED: full time service station attendant for day time. Call RE 4-3465.

19 Help Wanted, Female

WANTED CLERK TYPIST—Moving & Storage experience required. Call RE 6-2351 8 to 5 for apt. After 5 call RE 3-2027.

BAR MAID must apply in person. 1410 Burton Mesa Blvd. "The Hut."

MATURE WOMAN to care for two pre-schoolers, plus light housekeeping. Monday thru Friday 7 to 4 p.m. $25 per week. Own transportation... Crestview Area. Call after 6 p.m. RE 6-5510.

RN'S AND LVN'S. California license. Openings at Cottage Hospital. Apply to Director of Nursing, Bath and Pueblo Sts., Santa Barbara.

PROFESSIONAL office requires experienced receptionist. Reply to Box C-8 c-o Lompoc Record, P.O. Box 578, Lompoc, Calif.

20 Help Wanted, Male or Female

WESTERN GIRL, INC.
TERRY EMPLOYMENT AGENCY
All types positions handled
- Temporary Positions -
Equal opportunity employer
111½ North H Street
REgent 6-3431

20 Help Wanted, Male or Female

PART TIME SALES
SUMMERS EVENINGS
Expanding Calif. Corp offers several excellent sales positions in the field of Mutual Funds, Securities & Tax Sheltered Annuities. Upon completion of training and licensing, qualified sales calls will be arranged. Write or phone C. Martin, Investment Annuity Corp., 1480 E. Valley Rd., No. 47 Santa Barbara, California. (805) 969-5028.

20A School & Instrutcion

GUITAR and all strings and accordian, Rex Gallion, RE 6-4557 or S.M. WA 5-8666.

21 Business Opportunities

GULF OIL Corp. has a station available for lease (New.) Call (805) 964-2517 Santa Barbara or (805) 644-3447 Ventura.

FOR SALE half interest beer bar & cafe. Excellent location. RE 6-4591.

N E W
SANTA MARIA
MOBILE HOME PARK
$3500 secures you a 1/50 ownership interest into 150 space deluxe 5 Star Mobile Home Park. Construction now arranged for. Write to Box C-9, c/o Lompoc Record P.O. Box 578, Lompoc, Ca.

26 Rooms for Rent

ROOM for rent, $15 weekly; kitchen privileges, room service. Call RE 6-8849 or see at 433 No. B St. After 4:30 p.m.

ROOM FOR RENT, private, man or women, kitchen privileges, cable T.V. $11 a week. Inquire RE 6-4153 or 423 So. H St.

LOVELY sleeping room in Village. Garage space, kitchen, laundry and T.V. privileges. Gentleman preferred. Reference required. Call mornings RE 3-3134.

MASTER BEDROOM suite with private bath. Garage space, kitchen, laundry & TV privileges. Well furnished. Perfer military officer on TDY Can be seen by appt. Call RE 6-2313 days. Eves & week ends RE 6-22298.

THE DRAKE HOTEL
HAS SPECIAL
WEEKLY RATES
(4 DAYS FREE PER WEEK)
Redecorated rooms with king size beds or twins
See to Appreciate
135 NO. B STREET
RE 6-3019

28 Apts., Unfurnished

2 BDRM. $75 mo. stove, refrigerator, water and Cable TV furnished. Laundry facilities. No pets. See at 233 No. N or call RE 6-0195.

MORE FOR YOUR MONEY! 2 bdrm. unfurn, $90, and furn. studio, $75, water and cable paid, w-w carpet, washer, dryer, shopping. Quiet, Inquire at 732 No. G RE 6-7955.

LARGE 2 bdrm. carport, new carpeting. Call RE 6-0120 before 7 p.m.

UNFURNISHED 2 bdrm. apt. 3 blocks from down town, quiet. Stove & refrigerator. Water paid. $85 mo. 203 No. "D".

LOOK HERE! Lovely partially furn. 2 bedroom apartment. Priced right. Good location. Completely refurbished, drapes, fully carpeted. Built-ins. Must see to appreciate. Utilities partially paid. Inquire at 208 South G St. After 5 p.m. and weekends.

2 BDRM. unfurn. apt. hardwood floors, drapes, range and refrigerator (soft water, cable TV and water paid). Utility room in each apt. Harley Craig Realty. RE 6-7511.

LARGE, attractive, 1¾ bath, 3 bdrm. apt. with enclosed patio. Good neighborhood. Built-ins, drapes, carpets. Water & cable TV paid. RE 6-9910 after 6.

2 BDRM. duplex, corner, fenced, 815 E. Airport. Reasonable rent. Call (805) 929-3337.

2 BDRM. DUPLEX with fenced in yard, separate garage stove included, water paid. 916 E. Pine. Please call RE 6-6020.

28 Apts., Unfurnished

SPOTLESS 2 bdrm. range & refrigerator, freshly painted. Ideal for couple. 225½ South G. Further information at 215 So. G Street.

1 BDRM. stove & refrig, fenced yard $70. Call RE 6-1539.

SPACIOUS 1,000 sq. ft. living area; carpeted, 2 bath, private yard, built ins, drapes, & many other conveniences. Best apartment buy in area. Manager, 736 No. E, Apt. 1 — RE 6-2960.

CLASSIFIED ADS GET RESULTS

COLLEGE APTS. You'll love these clean, spacious, reasonable 3 & 2 bdrm. apts. Furn. & unfurn. TDY welcome. Many extras, see to appreciate. 601 No. 4th. Call RE 6-1515 or RE 6-3019.

THE NEW Bel Aire apts. has everything you're looking for Spacious, clean, new carpet & paint. Newly landscaped, excellent location. 2 bdrm. furn. & unfurn. 535 No. M St. Call RE 6-8040 or RE 6-3019.

2 BDRM. unfurn. apt. Drapes, washing machine, refrigerator, built-ins. Water & cable TV paid. Obtain key at 1013 No. Daisy.

UNFURN. APTS. 1 & 2 bdrm. $90-$100 mo., includes cable TV, water, trash pickup, laundry facilities, off street parking, patios or cathedral ceilings. Children welcome. See mgr. at 613 W. Ocean, Apt. B or ph. RE 6-2155.

3 BDRM. triplex, carport, storage area, cable TV, soft water, fenced patio area. No pets. $85 mo. Inquire RE 6-4153 or RE 6-2495.

28 Apts., Unfurnished

SPECIAL 2 & 3 bdrm. apts. IN Lompoc & Solvang areas. Some furnished. From $85. Central Coast Realty, Inc., 116 North H St. RE 6-5641.

CLEAN, MODERN 3 bdrm., 2 bath. Built-in range, private patio, carport; cable TV, $105 mo. See at 709 No. D St., Apt. 1 or call RE 6-5347.

ONE AND TWO bdrm. apts. Adults only. Pool carport, extras. 716 No. G St. RE 6-1695.

SKYLARK APTS. 1 & 2 bedroom, carpets, cable, soft-water $75 & up. Call RE 6-3176. See at 204 No. L, Apt. A.

2 BDRM. UNFURN. apts. Stove & refrig. Near school. $70-$80. Call RE 6-9705.

NEW ORLEANS Apts. 2 or 3 bdrms., 2 baths — unfurn. Lompoc's most unique apts. Exquisitely decorated, beautifully landscaped. Many extra nice features. No pets. 616 No. 4th. Call RE 6-6466, or RE 6-3019

3-Bdrm. Triplex
with garage, $95
★ Cable TV
★ Fenced Yards
★ Water Paid
★ Barbecue Pits
★ Blue Chip Stamps
424 C North "M"

306 NORTH L
Where quality has a meaning. Immaculate, large, cheery rooms. Soundproofed, lighted landscaping.

28 Apts., Unfurnished

NEW
TROPICS
Unfurnished and Furnished
1 - 2 - 3 BEDROOMS
638 North Third
REgent 6-6419

CLASSIFIED ADS GET RESULTS

Vandenberg Apartments
One and Two Bedrooms
Furnished or Unfurnished
3986 MESA CIRCLE DR.
RE. 3-1610 or RE. 3-4298

29 Apts., Furnished

1 LARGE 2 bdrm. quiet & conveniently located. One block from shopping center. Call RE 6-4896 or come to 518 A North G St.

1 BDRM. furnished apt. with garage. Inquire at 407 W. Hickory, Apt. A.

YOU'LL like spacious new 12 foot wide mobile homes. 1 and 2 bedrooms, in pleasant, quiet park. Applications taken now. Adults. Mountain View. 610 E. Pine.

FURNISHED bachelor apartment. $65. Utilities paid. Also 2 bdrm. unfurnished. Water paid. RE 6-3909.

Grand Opening
SANTA RITA RANCHOS

May 18 & 19
SATURDAY AND SUNDAY
Site Office Open 12 Noon 'til 5:00 P.M.

1967—A 320 acre ranch was discovered in Lompoc Valley among trees and meadows where the climate was ideal and the views were dressed in clear sunlight.

1968—Engineers and planners master-planned some magnificent property sites, large enough "country estates", for a country home with plenty of running room for kids and horses. This, being the first and finest in Lompoc Valley, was not easy!

1969—TODAY We can now offer a limited number of kids-and-colts size homesites. If you've ever wanted to invest in a ranch of 5, 10 or 20 acres, come to . . .

SANTA RITA RANCHOS

5 to 20 Acre Ranchos

EXCELLENT FINANCING AVAILABLE

ON HIGHWAY 246
2 Miles East of LA PURISIMA MISSION

PROUDLY OFFERED BY
TATUM ENTERPRISES
3704 STATE STREET—SANTA BARBARA—963-4491
Robert C. Lilley, Realtor
"Exclusive Lompoc Agents"
105 NORTH 'H' STREET—RE. 6-4521
Tract Office—REgent 6-6412

CLASSIFIED ADVERTISEMENTS CALL RE-6-2313

29 Apts., Furnished

WOMAN to share furn. apt. with same with 3 year old daughter. RE 6-0716 or 866-9027.

FURNISHED, 3 bdrm. duplex $90 month. Water paid. Inquire at 429½ No. N Street. or call after 4 p.m. RE 6-2854.

BACHELOR apt. $65 mo. utilities pd. 137 North M St. RE 6-5239.

2 BDRM., wall to wall carpeting, all utilities & TV cable paid. $110. Laundry, child ok, no pets. Southeast corner of Laurel & K. RE 6-8261 or 6-2573.

1 STUDIO APT. Apply at Kendall's Barber Shop, 117 East Ocean Ave. RE 6-5308 or RE 6-6411.

NICELY FURN. 1 bdrm. apt. W-w carpets, drapes, built-ins; free water and Cable TV. Quiet residential neighborhood. Adults, no pets. See manager at 537 A No. S or call RE 6-5035.

UTILITIES PAID, free cable TV. 2 bdrm. Danish modern, w-w carpet, soft water & laundry room. Adults. No pets. 222 No. L.

LOMPOC'S FINEST with carpeting, 2 baths, 1,000 sq. ft. living area. Private fenced patio, and many other conveences. Manager 736 North E St., Apt. No. 1. RE 6-2960.

FURNISHED 1 & 2 bdrm apts. carpeting, drapes, built-ins, garbage d sposal, soft water and Cable TV. 1324 W. College.

MASTER BEDROOM suite with private bath. Garage space, kitchen, laundry & TV privileges. Well furnished. Prefer military officer on TDY. Can be seen by appt. Call RE 6-2312 days. Eves. and weekends RE 6-2298.

FURNISHED APTS. 1 & 2 bdrm. $105-$120 per mo. Including cable TV, water, trash pick up, laundry facilities, off street parking, patios or Cathedral ceilings. Children welcome. See mgr. 613 W. Ocean, Apt B. or ph. RE 6-2155.

FURNISHED or unfurnished. 2 bdrm. from $90-$110 mo. Includes water, cable TV, laundry facilities. Quiet, tree lined street. See mgr. at 404 So. H St., or ph RE 6-0942.

FURNISHED 1 and 2 bdrms. Free Cable TV. No pets 532 No. M. RE 6-9310.

CORAL APTS.
1-BRDM. & STUDIO
$85 — $100 Mo.
66 UNITS
* TDY Welcome
* Clean and Spacious
* W-W Carpets & Drapes
* Laundry Facilities
* Water & Cable TV Free
* No Children or Pets

Manager
721 No. 'C' St., Apt. 9

HAWAIIAN APTS.
New Rates
2 BDRM. DELUXE
DANISH MODERN
FURNITURE, CARPETS,
DRAPES, SOFT WATER
Cable TV
Adjacent to
Shopping Center
737 No. F St. Mgr. Apt. B

APARTMENT FOR RENT
Everything furnished, including Cable TV. Newly decorated. $20 per week.
KING'S
FURNITURE
116 North 'E' Street

$80 up
Large, clean, 2-bdrm. furnished and unfurnished.
*TDY Personnel Welcome
*Near Schools
*Water and Cable TV paid
521 North S Street
RE. 6-0574

ROYAL PINES APARTMENTS
737-A North 4th Street
ROYAL OAKS APARTMENTS
713-A North F Street
Furnished — Unfurnished
Large, very reasonable rates
Cable TV and water. Children accepted

29 Apts., Furnished

60 UNITS
6 LOCATIONS
Deluxe-Clean. 1 & 2 Bdrm.
Adults. No Pets
500 South I St. RE. 6-4733
324½ No. O St. RE. 6-7811

VALLI HI
Furnished — Unfurnished
Close to Shopping
800 No. G—RE. 6-2487

Pine Aire
Mr. and Mrs. C. H. Wieck
Quiet, clean, attractive 1 & 2 bdrm. Reasonable. Adults. No pets.
725 No. Fourth St., Apt. B

BLYTHE'S HOTEL
CENTER OF TOWN
Newly carpeted — rooms and apartments. Everything furnished . . . Low weekly rates. Clean and comfortable. See to appreciate.
124 SOUTH 'G' STREET
RE. 6-9108

30 Homes for Rent

3 BDRM. fireplace, carpeting, fenced back yard. $125 mo. RE 6-9697.

CLEAN 3 bdrm. 1½ bath, drapes stove, wired for 220, fenced back yard, garage. Close to elementary school. $120 per mo. RE 6-8685. 101 No. Orchard.

2 BDRM. house, completely unfurnished. Curtains & drapes optional. Water pd. Lawn mowed. Inquire 519 No. B.

3 BDRM. house, very clean, 2 car garage, stove, drapes cable TV, water furnished. 902 E. Airport. Inquire next door, 634 No. 1st St.

1 BDRM. house furnished very clean. Water, Cable TV paid. Yard work furnished, Inquire 634 No. 1st St.

3 BDRM, 1¾ bath, carpets, drapes, fenced, close to school and shopping. 10 min. from VAFB. $125 mo. RE 3-3812.

LOMPOC—3-3 bdrm. homes, exclnt. locations. $125 to $150 mo. V.V. Several 3 & 4 bdrm. homes. All close to schools and shopping. $135 to $155 mo. Village Realty, 3834 G Constellation Rd. RE 3-3555 or RE 6-3444.

1009 WEST NORTH 3 bdrm., carpeted & drapes. $135 mo. Valley Realty, RE 6-8517.

3 BDRM., & family rm., 1¾ baths 2 car garage, fenced yd. Adeaide Sechrest, Realtor, 111-B So. H. Call RE 6-1310.

3 BRDM. 2 bath, unfur. M.H. $115 per mo. Call WA 3-4517.

2 BDRM. home with garage annexed, close in, very clean, unfurn, hardwood floors Ample cupboard & wardrobe space. Couple preferred. No pets. Inquire at 519 E. Locust.

3 BDRM. 1¾ bath, fenced yard double garage, close to Hapgood School. $115. Phone RE 6-2149 before 6 p.m.

LOVELY modern 3 bdrm. home close to Santa Ynez Valley Union High School, one acre lot. Many fruit trees and beautiful landscaping. Furnished $325.00, unfurnished, $275.00 Central Coast Realty Inc. Parr Building, 1623 Middion Drive, Solvang 68-86477.

SPECIAL! 3 & 4 bdrm. vacant homes for immediate occupancy! From $115 per mo. Carpet, drapes, fireplace, built-ins. Central Coast Realty, Inc. 116 No. "H" St.

RENTALS
1-2-3 BDRM. APTS.
AND HOMES
Furnished & Unfurnished
Well Located
No Placement Fee For Tenant
Culberson Realty
415 West Laurel Avenue
RE. 6-8545

30 Homes for Rent

2 BDRM. Unfurn. house. Stove & refrig. $90 mo. Call RE 6-9705.

31 Comm. Office Rentals

FOR rent, 3,000 ft. block building E-M zone suitable for manufacturing, storage, shop and sales. 315 North 2nd. RE 6-7251.

32 Mobile Homes and Trailers for Rent

MODERN 2 bdrm. clean trailer Furnished. No pets. RE 6-2837.

YOU'LL like spacious new 12 foot wide mobile homes. 1 and 2 bedrooms, in pleasant quiet park. Applications taken now. Adults. MOUNTAIN VIEW. 610 E. Pine.

35 Miscellaneous Wanted

WANTED: Used washers dryers - refrigerators. Top money paid. RE 6-9880.

38 Real Estate Brokers

COMPLETE REAL ESTATE SERVICE
Rentals - Sales
Property Management
VA & FHA Repossessions
Two offices now
to serve you
VILLAGE REALTY
3734-G Constellation Rd.
RE. 3-3555
or
418 North H Street
RE 6-3444

$100 TOTAL
MOVES YOU IN
on credit approval
3 & 4 Bedrooms, carpeted draped, fireplace and fence
RENTALS—OPEN SUNDAY
VALLEY REALTY
511 NO. 'H' STREET
RE. 6-8517

ROBERT C. LILLEY
REALTOR
Exclusive Listings
HOMES,
INVESTMENT LAND
& RANCHES
105 North 'H' Street
RE. 6-4521
Evening Phone
George Hillin—RE. 6-2250

39 Income Property & Multiples

HAVE Income units. Will sell or exchange for land, TD's of ??? Contact Steve Larsen RE 6-1212. Martin Realty 203 No. H.

SOUTHSIDE 3 units 1 lot, $19, 200. 2-2 bdrm. 1 studio apt. Income far exceeds expenses. Village Realty. 418 North H. RE 6-3444. RE 3-3555.

MUST SELL
Apartment Units
Twelve—2-Bdrm. Apts.
Good Area, Small Down
$75,000 FULL PRICE
Town & Country Realty
WA. 2-1974
P. O. Box 345
Santa Maria

41 Homes for Sale

THIS 3 BDRM., MISSION HILLS home yours for $150. $120 a month includes insurance. 6 per cent FHA 2 baths, built-ins, forced air heat, fenced yard, double garage, RE 3-4482.

3 BDRM., 2 bath home near high school, patio, brick barbecue, 3 fruit trees, fence, stainless steel sink, deluxe gas range, drapes. Down payment & assume existing 5¼ per cent FHA loan; payments $101 mo. including taxes & insurance. 1108 W. Pine. RE 5-1140.

WOULD YOU Believe? A Magnavox Color TV, fridge, washer, stove, oven, large patio, completely fenced yard with children's playhouse, lots of beautiful flowers & plants on a fine lawn! All go with our cute & immaculate 3 bdrm., 1½ bath home valued at $15,-705. Balance owed $12,382, at only 5¼ percent. Only $1-095 for our equity (might accept a car toward equity). $107.00 per mo. 3857 Via Parte RE 3-1277.

41 Homes for Sale

COUNTRY CLUB best buy, sacrifice price. BY OWNER — 4 bdrm. 3 bath, 2600 sq. ft. 3 car garage. RE 3-3781.

2,000 SQ. FT. carpeted luxury insulated aalls & ceiling, rble fireplace & pullmans, paneled den, large patio, view, waterfall, fish pond. Intercom. 518 Mercury, V.V.

SACRIFICE 3 bdrm. home, 1½ bath, carpet, fenced, payments $102 mo. Assume loan & closing clost. Exclt. cond. Call RE 3-4084.

LOMPARK HOME 3 bdrm., den, fireplace, 1¾ baths, gas & 220, other extras. Assume 5¼ per cent loan. Will carry 2nd. $112 per mo. $16,-500. RE 6-6934 after 5:30 p.m.

V.V 4227 Constellation Road. Immaculate Capri. Cash to existing VA loan. 3 bdrm. 2½ bath, carpet & drapes, beautifully landscaped. Converted garage. Village Realty 3734 Constellation Rd. RE 3-3555 or RE 6-3444.

THREE BEDROOM, 1½ bath home with fireplace & fenced yard. FHA appraised at $14,-500. Located at 608 N. D St. Call Craig Real Estate, 110 N. H St., RE 6-7511.

283 ORION. $2,500 down and assume VA Loan $167 mo. 4 bdrm., 2 bath, carpet & drapes, built-in range & oven. Like new, near Cabrillo High School. Village Realty, 3734 G Constellation RE 3-3555 or RE 6-3444.

NICE 4 bdrm., 1¾ bath home $14,500. Small down. See at 428 North C St.

3 BDRM., family room, 2 bath, range & oven, carpets & drapes, dishwasher, fenced, sprinklers front & rear. $24,-900. 175 Aries. Call for appt. Village Realty, 3734 G Constellation, RE 3-3555, RE 6-3444.

$800 MOVES YOU IN! Assume existing VA 6¾ per cent loan on this like-new four bedroom, two bath, with carpeting, sprinklers, fenced yd., built-ins & dishwasher. Total monthly payments $160. Drive by 1013 E. Lemon and call Harley Craig Real Estate, 110 N. H St., RE 6-7511.

CRESTVIEW TERRACE, 200 Huntington Place $22,500. 4 bdrm., 2 bath, carpet & drapes. Many extras, you name the financing. Village Realty, 418 North H, RE 6-3444 or RE 3-3555.

4 BDRM., 1¾ bath, sold for $14,750. Loan balance $12,-461. Payments $110 mo. $1,-000 & take over. 901 North Fifth. Call RE 6-7251.

V.V. NO MONEY DOWN G.I. 5¼ financing 4 bdrm., 2 bath, elec. kitchen, fenced. View yard. $150 mo. including taxes & insurance. 4078 Stardust. Call collect (213) 790-6221.

V.V. 3 bdrm. 1¾ bath, carpets, drapes, lawn sprinklers, water softener. Down payment & assume existing GI loan RE 3-2643. 554 Carina Dr.

BY OWNER 3 bdrm., 2 bath, good cond. South side near Hapgood School. W-w carpet, drapes, fenced, 5¼ loan. 1113 E. Cypress.

CRESTVIEW TERRACE three bedroom. Nicely situated on a fenced corner lot. Drive by 100 Princeton Pl. and call Harley A. Craig Real Estate, for appointment to see. 110 N. H St. RE 6-7511.

CENTRAL COAST REALTY, INC.
announces
Open House
SATURDAY & SUNDAY
1:00 to 6:00 p.m.
3820 Via Lato
(Mission Hills)
Government owned homes. Several to choose from. Sale prices $14,500 to $15,750. Payments $127 to $140 (including taxes and ins.) $100 "move in" costs. 15 homes offered for sale without regard to race, creed or national origin. Downtown office located at 116 North 'H' Street.

41 Homes for Sale

See This Special
3-bedroom. Large yard fenced. Special terms for veterans. $150 costs moves you in on new G.I. loan. Seller to pay all other costs. Drive by 210 N. "B" Street and call Ken O'Neal at Culberson Realty Co., RE. 6-8545.

CRESTVIEW TERRACE — 1-story, 5-bedroom, 2-bath at 1501 Sheffield Dr. $22,950. New carpeting: living room, hall & master bedroom. New draperies throughout. FHA or VA terms. Key at 1508 Sheffield Dr.

43 Musical Instruments

SNARE DRUM with stand, like new, call RE 6-5155 after 3:30 p.m.

46 Appliances, TV, Hi-Fi for Sale

TAPE RECORDER for sale VM 2 track with mike. Just reconditioned. Call RE 6-6673.

NORGE GAS DRYER $85; Kenmore space saver electric dryer $70. G.E. electric dryer $80; Kenmore portable dishwasher $60; Kenmore 2 spd. washer, (filter-flo) $85; Kenmore 6 cyl. (filter flo) $90; G.E. Filter Flo washer $105. Kelvinator 2 spd (filter-flo) $95. Frigidaire washer (pink) $85. Dixon gas range $75; O'Keefe & Merritt gas range with gridle $80. Hotpoint electric range $75. Tappar gas range $115. Coldspot refrig. $80; Frigidaire refrig. $70; Coldspot apt. size refrig. $50. Hotpoint 2 door refrig. $75. Admiral refrig. $85; Motorola Maple Console b-w- tv $165. All above reconditioned and 6 mo. 100 per cent guarantee. Parson's Appliance, 801 E. Chestnut. RE 6-9880.

19 INCH PHILCO portable TVs $88.00 - one year picture tube warranty; free parts and labor 90 days. Moore's Appliance Dept. 116 W. Ocean - RE 6-2917.

USED APPLIANCES
TV & VACUUM CLEANERS
APPLIANCE DEPARTMENT
MOORE'S DEPT. STORE
RE 6-2917

AUTOMATIC washers, reconditioned and guaranteed. Moore's Department Store, Ocean and I Streets. RE 6-2917 — Appliance Dept.

VACUUM CLEANER
DISPOSAL BAGS
Now on hand — all leading brands; also replacement hoses, belts and misc. parts.
REPAIRS ON ALL MAKES
APPLIANCE DEPT.
MOORE'S DEPT. STORE
RE 6-2917

TV RENTALS
$12.00 Per Month
no deposit
free service
PARSON'S APPLIANCE
801 E. Chestnut
RE. 6-9880

47 Furniture, Carpeting

WALNUT, Danish Modern oval dining room table and four chairs. $40. 528 No. Poppy.

CARPET, CAMPER specials, small roll ends, perfect for campers, mobile homes, camp trailers, you name it. Every size, color, & style all at give-away prices. Lester's Carpet Sales & Service. 401 N. E.

49 Miscellaneous for Sale

LOMPOC VALLEY Historical Society Trash and Treasure Sale. Saturday May 24, 10 a.m. to ? Corner Walnut & L. Clothing, books, plants, craft material, decorative & utility items.

SUNDAY — All the chicken you can eat - $1.39. Monday - 5 to 9 p.m. choice Sirloin steak $1.39. Only at Gusto's, 710 N. H St. RE 5-1974.

KENMORE electric range, 41 inch double oven, exclt. cond. $40. Boys 20 inch coaster brake bike with banana seat. $12. RE 3-3754.

GARAGE SALE, Sat. & Sun. Household furniture & misc. items. 138 Mizar Place, V.V. RE 3-2353.

1957 FORD WAGON, excellent cond., also picnic table, hide a bed couch, swivel chair. RE 6-6095 or 321 No. 6th.

49 Miscellaneous for Sale

MISCELLANEOUS FOR SALE. 2 stereo, 1 Philco, AM-FM tuner, w-2 electrostatic speakers, 1 Motorola Console, AM-FM tuner, both in exclt. cond. RE 3-1277.

GARAGE SALE, Fri., Sat. & Sun. misc items, 21 ft. Coldspot freezer, double bed, camper shell for short bed truck, light brown human hair wig, camera equip. Women's & children's clothing, 557 Sunbeam Rd., V.V.

2 PIECE SECTIONAL makes into twin beds. Orange & brown flower print. Danish design. 36" round coffee table $75. RE 3-1280.

CRAIG CAR STEREO, 10 tapes, included $75. RE 3-2861.

O'KEEFE & MERRITT Gas stove. 5½ years old. Call RE 6-3840.

GARAGE SALE, Antique oak table, dinette set, 4 chairs, children's clothes, toys, baby things, dishes, 24 Tah Vil Drive across from Methodist church.

GIGANTIC Garage Sale, tools, guns, fishing equipment, camping gear, antique clocks, misc. other goodies. Sat. & Sun. only, 1213 No. Orchid.

GARAGE SALE, Sat. & Sun. 10 to 5. Misc. items. 1520 Calle Miro. M.H.

DO YOU HAVE furniture upholstery needs? How about autos, trucks, or boats. Ron's Auto Upholstery, Materials & workmanship guaranteed. free estimates. 1212 West Laurel. RE 6-5330.

THE AMAZING Blue Lustre will leave your upholstery beautifully soft and clean. Rent electric shampooer $1. Lompoc Paint. Lompoc Plaza.

9'3" YEATER SPOON surfboard, good cond. 22 Browning rifle with four power scope. Exclt. cond. RE 4-2067 anytime.

MOVING OVERSEAS! Must sell. Beautiful large Turkish tapestry. Brand new. Must see to appreciate $30. RE 3-3911,

WOMENS DRESSES suites, formal wear, sweaters, coats etc. Size 7-8. Some 5's & 10's. Also maternity wardrobe; size 10, some 6's & 8's. All reasonably priced. Fine quality clothing; some never worn. Sat & Sun. only 11 a.m. to 5 p.m. RE 3-4370 after 5:30 p.m.

RUMMAGE AND BAKE SALE. Good used clothes — toys — household items — bake goods. May 16th & 17th. 9:00 a.m. - 4 p.m. at First Assembly of God Church, 213 N. J. St.

SPRING SPECIAL lifetime guarantee Chevrolet muffler $12.88. Custom made auto carpets $24.95. Free foam pad w-purchase of seat covers. Jeffers Muffler & Seat Covers. 124 North F St. RE 6-6658 or RE 6-6960.

GOLF CLUBS — Matched Golfcraft set includes 4 woods — 8 irons — wedge — large pony skin bag, $135 for set. Call RE 5-1217. 1308 W. Olive Ave.

PAPER STOCK. Dealer wants large quantity of old newspapers. We will pay cash for clean newspapers neatly bundled. Call RE 6-3980 or RE 6-2075.

51 Appl., TV, Radio Svc.

LOMPOC
APPLIANCE MAINTENANCE
PARTS AND SERVICE
On All Makes of Home Appliances
RE. 6-7844—RE. 6-1174
319 No. 2nd. Street

53 Pets, Livestock, Poultry

BIL'S VIP GROOMING is now open Monday through Friday from 9 a.m. to 3 p.m. Ph. RE 6-6911 for appointment. 116 North H Street.

VACATION TIME. Pure Bred German shepherd pups. All must go. No reasonable offer refused. RE 6-1712.

FOR SALE — Two Samoyed puppies. $35 each. RE 6-0993.

WANTED GOOD homes for 4 black and white kittens, 2 males & 2 females, 7 wks. old. RE 6-7308. 1009 West Hickory.

53 Pets, Livestock, Poultry

FREE KITTENS to good home. 817 North Seventh, RE 6-2067.

5 YR. OLD A.Q.H.A. gelding, trained for Western pleasure $600. RE 4-2020 after 8 p.m.

IRISH SETTER, very nice, 3 mo. old male puppy for sale. Field & show bloodlines, raised with children. RE 6-1071.

TROPICAL FISH for sale. $1.00 a pair. Phone RE 6-3020.

STUD SERVICE $35.00. Silver Toy Poodle. AKC registered. Ph. RE 6-3020.

61 Automotive Services, Parts and Repairs

LATE MODEL stand. transmissions Ford and Chevy, 325 North X St. before 3 p.m.

Don's Enco
1040 W. OCEAN
Now offering complete transmission service. Standard and automatics of all types. RE. 5-1597.

63 Boats & Marine. Equip. Aero Equip.

15 FT. OUTBOARD, 30 h.p. merc. and trailer, tried & true, exclt. fishing rig. $295. RE 6-5065 after 6:30.

TEN FOOT dinghy with 7½ h.p. motor, mast & boom. Also Tradewinds tent camper with luggage rack & accessories. Call RE 4-2721 after 5.

64 Mobile Homes and Trailers for Sale

1964 VIKING MOBILE HOME, 2 extensions, 321 W. North Space 9.

HOUSE TRAILER for sale $1,-300. 3 bdrm. with cabana, stove, refrigerator, washer, carpeted, & drapes. RE 4-3042 after 5 p.m. or weekends.

NEW '69 Model 15' Field and Stream trailers for sale from $1099. Mat's Camping Center. 1185 Monterrey St. San Luis Obispo. Call 543-6909 or 543-8737.

FOR RENT '69 Model 15' vacation trailers. Sleeps 7. $45 per week. Mat's Camping Center, 1185 Monterrey St., San Luis Obispo. Call 543-6909 or 543-8737.

1967 SPACEMASTER mobile home, 10 x 57 with 8 x 20 expando unit. Exclt. cond. Fully carpeted & Alaska kit. Call 866-8220.

64-A Campers for Sale

HIGHWAY Cruiser sleeper fits wide 8 ft. bed $75. RE 3-2104 1589 Calle Lindero.

CAMPERS & travel trailers. Sales, supplies, storage, repairs. Central Coast Campers, 444 South Dolliver, Hiway 1, Pismo Beach, 773-2665.

JUST ARRIVED
21' Roadliner, twin bed, S. C.
CHET LINDLEY
TRAVEL TRAILER HQTRS.
Hiway 101 & Bath Sts.
Santa Barbara 965-6673
Terry, Fireball, Nomad
Bargains in Awnings

66 Trucks for Sale

1954 FORD F-100 pickup, 4 spd. transmission, $400. RE 4-2871.

1963 DODGE ½ ton pickup w-1968 8 ft. full cab-over camper. Both exclt. cond. RE 6-3139.

VACATION READy 65 Telescopic camper sleeps 4, dinette, chemical toilet, ice box, and-or '64 Chevy P.U. 283 V-8, P.B., powerglide, 3:73. Positraction, H.D. springs & shocks, Michelin tires. Good cond., make offer. 3462 Via Dona, M.H.

59 EL CAMINO completely reconditioned. New paint, must see to appreciate. See at Ocean and F St., or call 6-7448 after 5:30 p.m. $995.

1963 FORD Econoline, ½ ton pickup. Good cond. See 3391 Via Arnez, M.H.

67 Autos for Sale, Used

HIGHEST PRICES PAID for clean used cars. Sunset Chevrolet. 1300 North H Lompoc.

'62 STUDEBAKER Gran Turismo Hawk for sale. 217 Somerset Place, RE 6-5183.

1964 LOTUS ELAN ROADSTER. 15,000 miles on balanced engine. New paint, Dunlop radials. $2,200. Harold S. Smith, 237 Barrington Place. RE 6-8291.

'62 IMPALA STATION wagon. Power steering, power brakes, air conditioning. Extra clean. Book $500 - $825. Make offer, RE 4-4110.

1965 CHEVROLET Impala, 4-door, hard top, full power, factory air. $1650. RE 4-2871

1960 RAMBLER Ambassador, full power, good cond. Must sell $150. Call RE 6-1986.

'61 CORVETTE 283 engine, 3 speed, hardtop conv. Good cond. $1200. RE 6-3714 after 7 p.m. and weekends.

1950 FORD pickup powered by '58 Oldsmobile engine with hydromatic trans., excellent running condition. Make offer. Camper also available. Call RE 5-2245 after 6 p.m.

1965 V.W. Square back. Good cond. and low mileage $1,-300. 812 E. North Ave. RF 5-1816.

1966 DODGE Charger, 383. A-t, p-s, p-b, r-h, mags, etc. low mileage, reasonable. Ph. RE 5-1985 after 5 p.m. weekdays anytime weekends.

1965 FIAT 1600 Sportster, low, low, down & take over payment of $43 mo. RE 3-4027.

1964 DODGE, power steering, radio, heater, new white sidewall tires. $850. RE 3-3660.

1957 FORD, 4 spd. new tires, needs little repair work. Best offer over $150. Can be see Kailani Village, 308 W. No. Ave., Apt. 133 after 5. RE 5-2219.

MUST SELL 1966 Ford Galaxie 500 XL 390 4 speed, mag wheels, engine & trans. rebuilt recently. $1500. R RE 6-0295.

1960 VALIANT, auto. trans., radio, heater, good cond., $225. RE 3-2827 after 5 p.m.

'65 RAMBLER STA. WAG. 6 cyl. 232 engine, 155 h.p. s-t, with overdrive. Very clean, new w-s-w tires. Call RE 6-3905 after 4:00 p.m. or see at 409 E. Lemon.

1961 STUDEBAKER HAWK. 4 speed, 289 Chevy engine. 4 barrel, runs exclt. Colorred. Must sell. Call RE 3-2195 after 5 p.m. or see at 3979 Rigel Ave. V.V. $495.

1937 CHEVROLET 2 door sedan deluxe Master $200. 1952 Chevy engine complete $50. 509 North N St.

67 CAMARO 350 SS new tires nice cond. RE 6-4239.

VACATION special, 1 owner, 1966 Caprice sta-wagon, loaded: air, power brakes, and steering, auto trans. Attachable tent both for $2,350. RE 3-1289 after 5.

'66 V.W. Beetle exlnt. cond. low mileage. RE 3-2003.

1967 PORSCHE 912 — Bahama Yellow. Excellent condition. Original owner. $4500. Call RE 6-1754 after 4:00 p.m.

1962 MERCEDES 300 SE, a-t, p-s, 4-wheel disc brakes, AM-FM radio, leather upholstery, exclt. cond. RE 6-6934.

'59 CHEVY, new 6 and new transmission — Call 3-3643.

1959 FORD STATION wagon. Real good mechanical cond. $275 or best offer. See at 217 A E. Walnut after 4 p.m.

WANTED: PARTIES with good credit to finance repossessed cars. Contact Used Car Mgr. at Beattie Motors, RE 6-4515.

WE WILL pay top wholesale prices for late model used cars & trucks. Contact Used Car Mgr. at Beattie Motors, 234 North H St., Lompoc.

WE BUY good clean cars & trucks. Lorton Clough Motors. 438 No. H St. Call RE 6-7211.

CARNIVAL By Dick Turner

"Guess who was forced, on his way home, to disobey, against his own will, his mother's instructions not to fight!"

Andy Capp by Reg Smythe

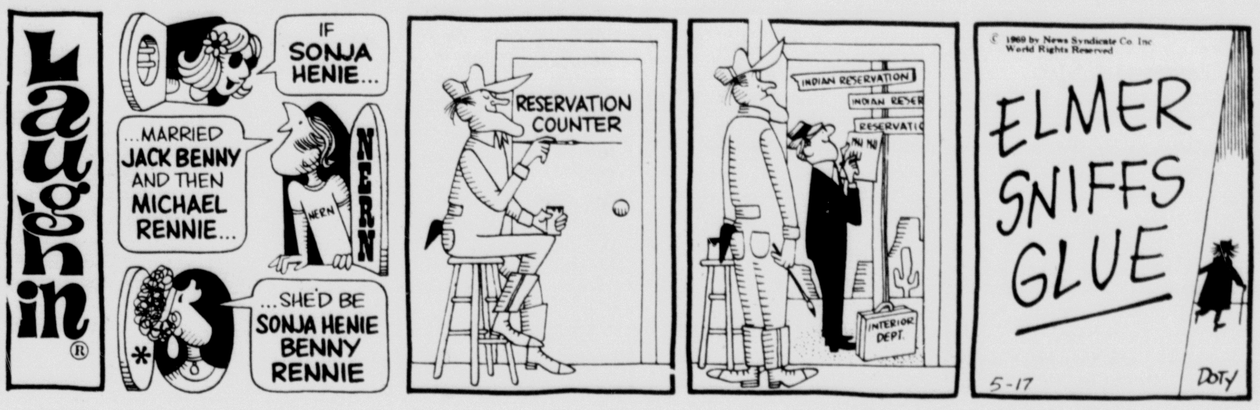

TIZZY by Kate Osann

"I guess I AM pretty far ahead on my allowance—well, how about an advance on my social security?"

ALLEY OOP By V. T. Hamlin

THE BORN LOSER By Art Sansom

CAPTAIN EASY By Leslie Turner

WINTHROP By Dick Cavalli

Tumbleweeds by Tom K. Ryan

ROBIN MALONE By Bob Lubbers

BUGS BUNNY By Ralph Heimdahl

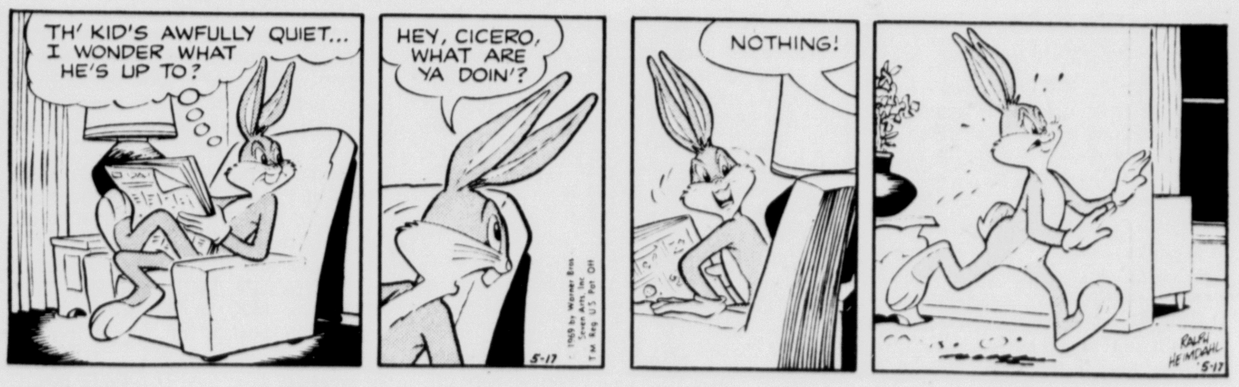

SHORT RIBS By Frank O'Neal

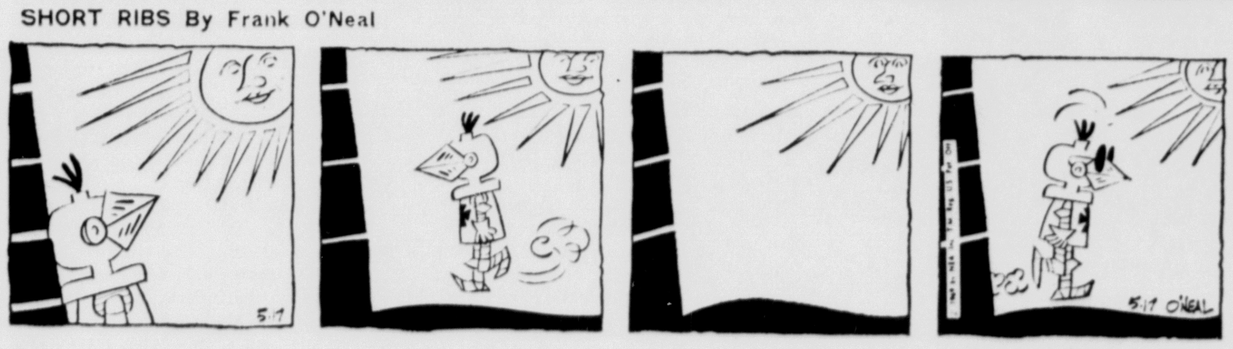

FRECKLES AND HIS FRIENDS By Henry Formhals

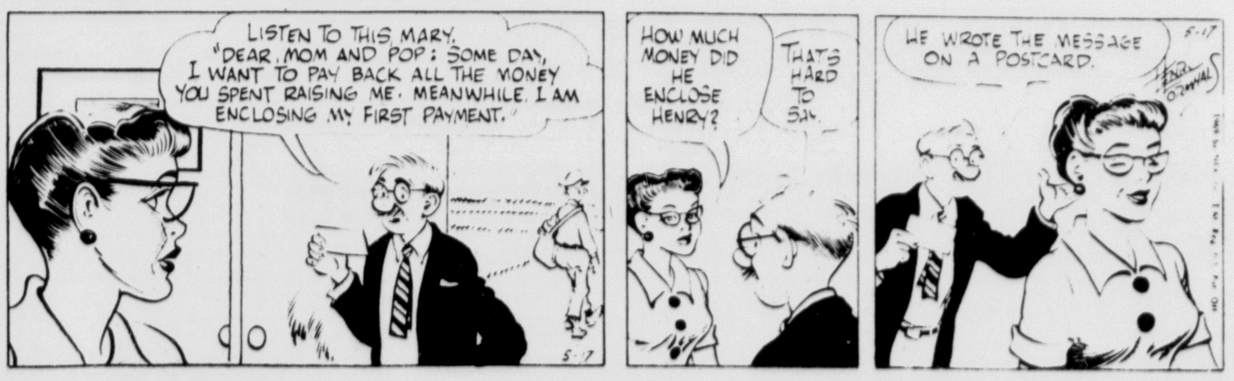

EEK & MEEK By Howie Schneider

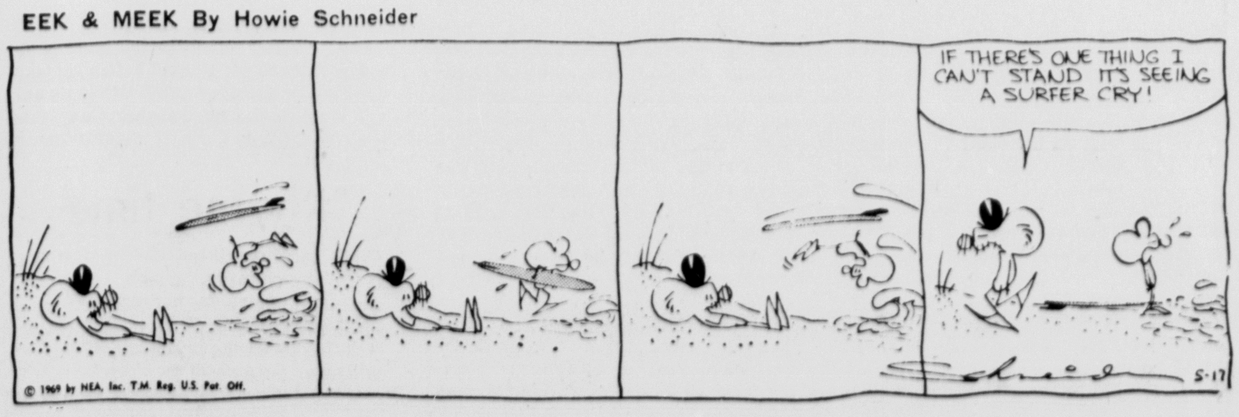

LITTLE PEOPLE'S PUZZLE

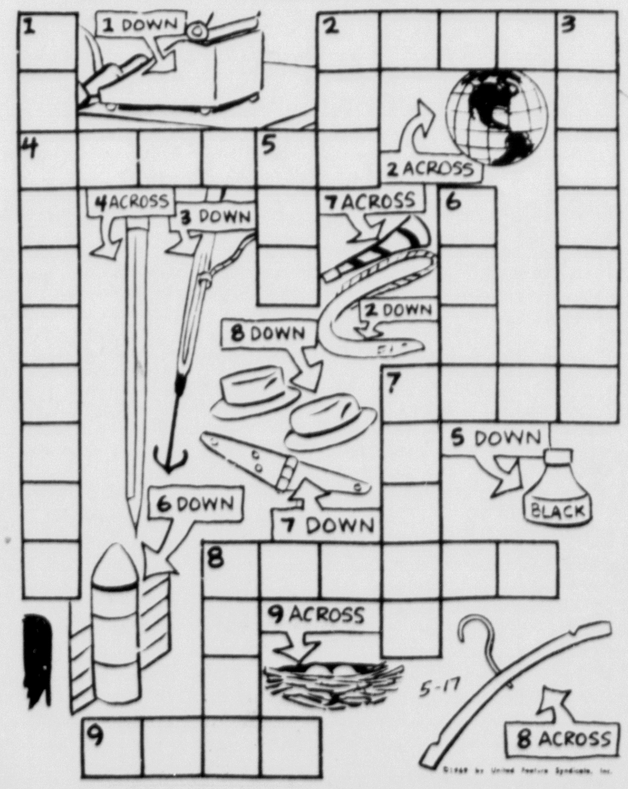

ANSWERS: Across—2. EARTH, 4. PENCIL, 7. HORN, 8. HANGER, 9. NEST. Down—1. TYPEWRITER, 2. EEL, 3. HARPOON, 5. INK, 6. SILO, 7. HINGE, 8. HATS.

Feminine Touch

ACROSS

1 Actress Merkle
4 Feminine appellation
9 Screen director Lupino
12 Nickname for Nannette
13 Singer Horne and namesakes
14 Paddle a boat
15 Follower
16 Inflow
17 Anger
18 Four-parted (comb. form)
20 Desert garden spots
22 Peer Gynt's mother
24 Upper limb
25 Mother of Jesus
28 Songstress Peggy ——
30 Hound's cry
34 Bustle
35 Arrival (ab.)
36 By way of
37 Short-napped fabric
38 Greek letter
39 Always (poet.)
40 Snare
42 Observe
43 —— and the king of Siam
44 Comedienne Arden's first name
46 Compass point
48 Girl's nickname
51 Kind of blue gown
55 Moslem name
56 Lazy ——
60 Scepter
61 Drunkard
62 Peculiarity
63 Adult male
64 Beverage
65 Feminine name
66 Indonesian of Mindanao

DOWN

1 Distinct part
2 Masculine nickname
3 The dill
4 Assumed name
5 Low haunt
6 Abstract being
7 New Guinea port
8 Lady Nancy ——
9 Rainbow goddess
10 French sculptor
11 Fills with reverential fear
19 Elasmobranch fish
21 Girl's appellation
23 Pass away silently
24 High homes
25 Emporium
26 Hebrew month
27 Spanish girl's name
29 Gache
31 Level
32 Mortgage
33 Brazilian state
41 "—— O' My Heart"
43 Shoemaker's gadget
45 Hearth goddess
47 —— Barbara, California
48 Ship's spar
49 Tropical plant
50 Actress Hayworth
52 Woman's name
53 Outer garment
54 Novelist, —— Ferber
57 Footed vase
58 Capuchin monkey
59 River islet

Answer to Previous Puzzle

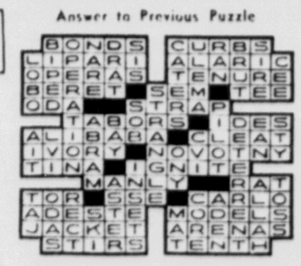

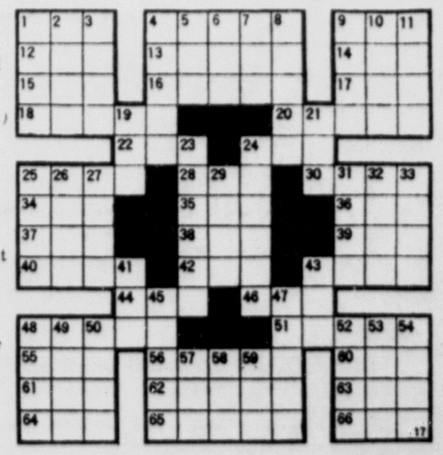

LOMPOC RECORD

Opinions:

The columns of the Lompoc Record are open to all expressions of opinion consistent with good taste and the laws. The Record's aim is to present facts in its news columns and opinions in its editorial columns.

The Lompoc Record is published by Lompoc Record Publications, a California Corporation, at 115 No. H St., Lompoc, California (93436) P.O. Box 578, Tel. (805) REgent 6-2313.

Mrs. Kenneth L. Adam, President
J. Donald Adam, Publisher and Secretary Treasurer
Harry J. Crompe, Editor and Vice President
Gaylen Jackson, Business Manager and Vice President

Members: California Newspaper Publishers Association, United Press International, International Press Institute, Inter-American Press Association, National Newspaper Association and California Press Association.

Published daily, except Sundays and Christmas Day.

Suing ourselves

The fiscal repercussions of the U.S. Supreme Court's ruling that residency cannot constitutionally be held a factor in any state's welfare program have been thoroughly discussed. Californian Robert H. Finch, secretary of Health, Education and Welfare commented that to say the new liberablization "will have a substantial impact on federal and state budgets is a massive understatement." Even Chief Justice Warren, dissenting, warned of the ruling's probable impact on state requirement in voting, schooling or working.

Underneath the major consideration, however, is a factor that also is disturbing to many people. The high court's ruling came on appeals resulting from a nationwide legal campaign on behalf of welfare clients by legal service units of the Office of Economic Opportunity, a tax supported agency of the federal government.

There have been, as well, many cases of OEO tax financed agencies fighting state and local regulations. In San Francisco, for instance, the Legal Assistance Foundation took up the cudgels for a group of racial minority tenants for a hotel that had been declared a fire trap by its owners and by city officials but who didn't want to move, despite a blaze that killed three of their number.

Transparently ideological adventures by government agencies against other governmental bodies and private industry put the taxpayer in the position of suing himself. The new directors of OEO, it is hoped, will find better, more needful and more legitimate ways of using our tax dollars.

Is this trip necessary!?

The script is familiar.

Demonstrators greet the distinguished American visitor with signs bluntly inviting him to go home. A small army of security men surrounds him and in one Central American capital, fears for his life cut short the d.A.v.'s visit.

It could be a scene from then-Vice President Nixon's celebrated Latin tour in 1958, which reached a high, or low, point with the stoning of his car in Caracas, Venezuela. Or it could be from almost any of many visits by similarly high-placed North Americans in years before and since.

These happen, however, to be incidents on New York Gov. Nelson Rockefeller's current fact-finding tour for President Nixon.

It is a sad commentary on American policy toward Latin America that after so many years of effort and expenditure a representative from Washington can still expect to be greeted by expressions of public hostility, deliberately organized and representing only a minority of the population as such demonstrations may often be.

But it is perhaps even sadder that Washington's repeated reaffirmations of concern for our neighbors to the south seem so often to take the same unimaginative course, a whirlwind tour by d.A.v.

Rockefeller, to be sure, has first-class credentials for such a mission. The domestic political angles aside, his expertise dates back to the Roosevelt administration when he laid the foundations of his political career as a State Department specialist on Latin America.

He draws on a reservoir of experience matched by few other such distinguished Americans as he listens to complaints on U.S. political and economic policies, complaints that are supposed to provide guidelines for Washington's latest revision of its design for living with our chronically much poorer Latin relations.

But the question can still be asked: Is this trip necessary?

It will be surprising if Rockefeller hears anything new. It will be even more surprising if the mission results in radical changes in U.S. policy or significant progress in lifting Latin America from its economic and social morass.

It is difficult to see what significantly fresh information Rockefeller can be expected to bring back that could not be transmitted by long-established channels of communication, by U.S. embassies and the myriad special missions in Latin America.

High-level missions such as Rockefeller's may have their value as headline-grabbing gestures of American interest. But considering the opportunity for anti-American demonstrations they present, they too often run the risk of being self-defeating. And, at best, all too often they arouse hopes that cannot be fulfilled.

The script certainly needs to be changed. A moratorium for a time on distinguished American visitors might be a good place to start.

International scene by Ray Cromley

SDS dictum

WASHINGTON (NEA)

The Students for a Democratic Society Organizers Manual for student activists infiltrating industry this summer is quite explicit in telling the volunteers what they must do and not do on the job.

"Don't start sounding off the first day on the job; or even the first week," the manual warns. "Do your work, learn your job . . . Learn from the workers. About the work, the job, the history of the plant, company, union, their attitudes on every question. Listen. You might find out who the finks are. Participate in the bull sessions, the lunch discussions, talking on the job where it's normal, but take it slow the first 3 or 4 weeks . . . listening and sounding out workers."

"Your job," says the manual, "is to bring across the identity of interests of students and workers . . . that the working class is the class with the power, that workers really create the values of society, that without them basic changes in the system can't happen . . .

"But you're there with a purpose — to bring out the relationship of the Vietnam and the other imperialist wars to their immediate demands, to the fact that they and their sons die in the war, that it is a war for the rich — the Class perspective . . . This is no easy task . . . But at least you are able to question, to point out relationships they might not have thought of or might be afraid to express out loud. Try talking to workers individually, especially those who seem more receptive.

"Don't start by using a lunchroom or platform for a 'soapbox oration.' Literature could be given out individually or stuck up in bathrooms at the beginning. Discuss in your group when to start giving it out en masse . . . at the fates. . .

"Don't start in with broadsides against the union leadership, even if workers initiate the sellout talk. Listen, ask questions, ask if anything was ever done to overcome it, suggest types of fights around grievances, immediate things, if you can figure some out. But don't feel compelled (in your three-month sojourn) to give leadership on any and all questions. . ."

The manual makes clear that this summer is to lay the groundwork for future operations:

"Try to make a few friends among the workers that might last beyond the summer . . . And try to get their addresses and phone numbers before you leave the job . . . Join the bowling league or the baseball team . . . Go to the bar or whatever hangout they go to after work. Don't try to overdo yourself here. If you can't hold your liquor, don't make a fool of yourself trying to be what you think is 'one of the boys.' Get to work early — sit around and talk . . .

"Don't get into knock-down, drag-out arguments . . .but rather talk individually first to the ones you're making friends with . . .

"After being there about a month try to pick out a few workers who might be more advanced than the rest, concentrating more on individual discussion with the hope of keeping them as friends, or contacts after you leave the place . . .

"Talk about the possibilities of the students offering the workers assistance in any struggles coming up in the future, on picket lines, demonstrations, even doing research for them. . .

(Knowledge) of what the in - plant grievances are will help if there is to be follow-up along lines of worker - student alliance activity when you get back to school. You will be able to relate leaflets . . . to the actual problems inside the gates."

BERRY'S WORLD

© 1969 by NEA, Inc.

"Now, then—just which part of the kindergarten curriculum needs to be more relevant?"

Barbed barbs

Fish may be stupid, but we've never heard of one getting third-degree sunburn while sitting in a rowboat waiting to catch a man.

Considering the rapidity with which some mail is NOT moving these days, perhaps they'd better rename it "heir mail."

'SARGE, COULD YOU GET SOME DECISION ON WHAT TO DO WITH THIS STUFF— FIGBY IS STARTING TO GIGGLE A LOT . . .'

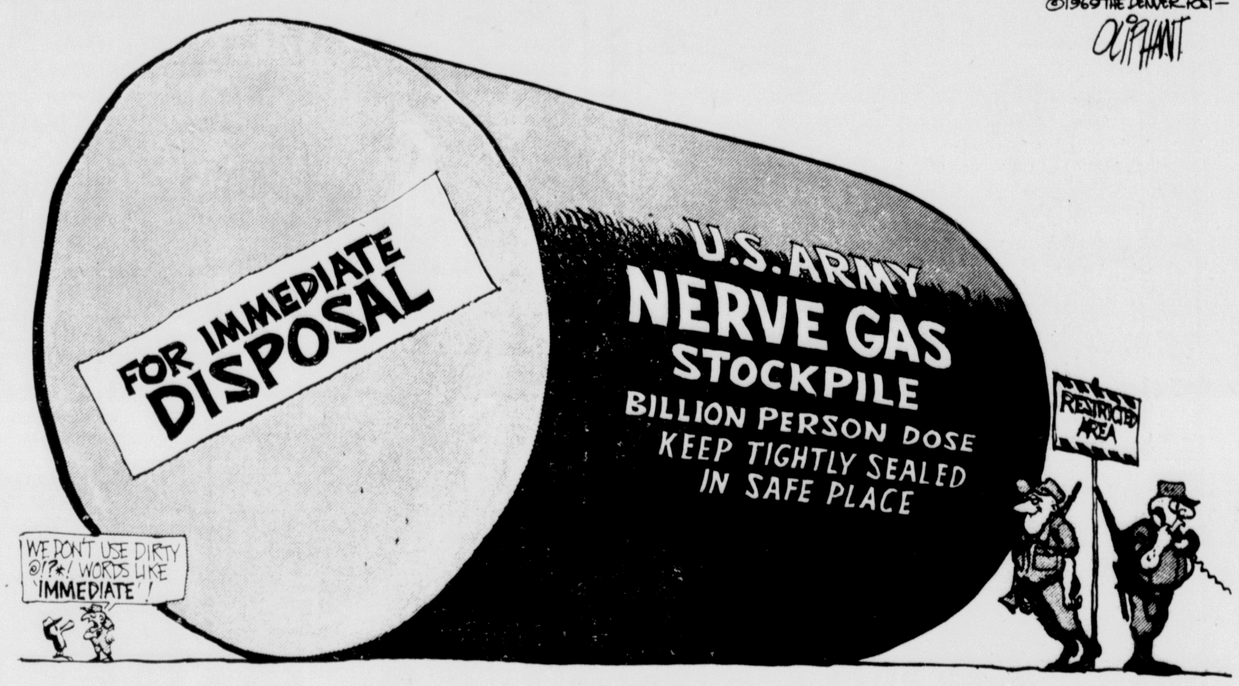

World report by Henry J. Taylor

Computer world

CAPE KENNEDY, Fla —With Apollo 10 and our three astronauts poised on the moon-shot pad, who can conceive what must be achieved? No human being can—but a computer can.

You simply have to see these whirling Solomons at work here even to imagine what's happening.

They make mistakes. Actually, a giant computer makes an error about every 30 minutes. But this is equivalent to one human error every 18 years, so much work does it do before making a mistake. And they are costly. The computers built for a moon-shot cost $80 million. But they can do in a few hours all the arithmetic estimated ever to have been done by hand by everyone in all recorded history.

In February, 1927 Ryan Aircraft engineer Donald A. Hall designed in 30 days the craft that carried Charles A. Lindbergh 3,610 miles across the Atlantic and into the history books of the century. But the Saturn V moon rocket launched here had five million functioning parts. Its Apollo space-ship section had two million more. If the combination were only 99.9 percent reliable, there would be more than 5,000 defective parts. And thats the kind of engineering problem that goes beyond human brainpower.

Other space scientists here now speak of distances as great as 500 light years. A light year is six million-million miles, the distance light travels in a year at its speed of 186,000 miles a second. At Columbia University physicist Gerald Feinberg is even theorizing how to accelerate man close to the velocity of light.

The moon periodically accounts for bulges of as much as three inches on our earth's surface, as well as accounting for the tides. The giant planet Jupiter, ruling 12 moons and larger than all the other planets put together, is now suspected of other influences on our earth. No computers: no answer. Mars, half the earth's size, is 35 million miles away. Our Mariner came relatively close to a Mars landing. The daytime temperature is boiling and it drops to 150 degrees below zero every night. No computers; no knowledge of this.

Essential purposes? By-products can have value. Columbus started out to solve a trade problem with China, and that still isn't solved. But the by-products turned out to be important.

We now fly jets at twice the speed of sound. They may well be flying at eight or 10 times the speed of sound by the late '70's. This can be achieved only by creating new materials, Without computers they are literally an impossibility.

At 250 miles high the rarefication of the air is three times greater than the vacuum in a TV tube. The computers must compute a fan to suck it in A jet airliner is more perfectly streamlined than an arrow. The calculations for the Boeing supersonic transport's wing alone would have taken the company's engineers 20 years. No computers; no SSTs.

Geodesy is the science of determining exactly the relative position of points on the earth's surface. Long-range missiles require measuring relative launching site-target positions with immense precision. No computers; no long-range missiles; no antimissile defense screen. Who can conceive of what's called here Acquisition Radar—detecting a missile within 10 minutes after it is launched deep in Russia?

Designing the newest nuclear reactors will require about 100 billion—yes, billion — computations. Electronic machines like those here will provide the answers in a single day.

Univac III is capable of handling 800,000 signals a second. Our Central Intelligence Agency now has a converter that turns Russian into English at the rate of 30,000 words an hour. And so it goes. Hitched to a computer, a photometric camera invented by Fred Waller of Cinerama fame can measure a man for a suit of clothes in one-fiftieth of a second.

Within three generations we have seen created the automobile age, the radio-TV-radar-electronic age, the atomic age, the jet age, the computer age, and the space age. The geometric progression of knowledge and its telescoping of time is almost incredible. But in this abrupt outburst perhaps the most astounding of all is the estimate that about 90 percent of all the scientists born since the dawn of mankind are still alive.

(Copyright, 1969, by United Feature Syndicate, Inc.)

Dear Abby

Sonny's 45--but mom won't let go!

DEAR ABBY: What do you think of a 45-year-old man who meets his girl on street corners because if his mother finds out he's seen us about anybody just yet it might "upset" her. The girl is 39.

I am the girl and I am sick of it.

If I want to talk to him on the phone I have to have some man call and ask for him because his mother won't call him to the phone if it's a woman's voice It's not that she doesn't LIKE me. She hasn't even MET me.

Sonny says he doesn't want to "upset" her—but he has been upsetting ME for six years. His mother has been a widow since Sonny was 4. She has money which Sonny will get when his mother dies, but she's only 66 and healthy as a horse. I'd like to get married and I love Sonny. What is your advice? SONNY'S GIRL

DEAR GIRL: A 39-year-old "girl" who meets her boyfriend on street corners has a lot of growing up to do. And so does the 45-year-old boyfriend who meets her. Hide-and-go-seek is for children, so tell Sonny to rise already and introduce you to Mamma, or find another playmate.

DEAR ABBY: My husband and I are planning to go to Las Vegas soon. My problem is my husband's sister. She lives in Las Vegas with her husband and her family. Since this is going to be a vacation for us we would like to spend it in our own way, coming and going as we please. (We'll stay at a hotel)

How can we make our wishes known without being tactless or curt? My sister-in-law likes to conduct your program from start to finish, which is most annoying. NAMELESS PLEASE

DEAR NAMELESS: Use an elementary algebra rule. The shortest distance between two points is a straight line. write (or call) and let her know that you'll "be seeing them" of course - but not to plan anything as you want the freedom to "play it by ear."

DEAR ABBY: A new man has come to town and he works in my husband's department. He is nice looking, clean-cut, single, and he's always alone, which has given me an idea.

I have a friend who is about the right age for him. Laura is a lonely quiet girl who doesn't get around much because she looks after her invalid mother. I keep thinking how nice it would be if these two young people knew each other, but when I mention it to my husband he says, "If Paul askes me to introduce him to a girl, I'll tell him about Laura, but I'm not fixing up any dates unless he asks."

Abby, I still think there's a way to get these two together. Any suggestions? CUPID

DEAR CUPID: Have an informal get-together and invite both Laura and Paul Invite others, so it won't be so obvious. And here's a tip: Don't build up Laura to Paul, or Paul to Laura before they meet or you'll put the kibosh on the deal for sure.

DEAR ABBY: I have a common complaint and can think of no better place to voice it than in your column. I refer to the clothes shown in mail order catalogs.

They never use a model who wears more than a size 10, and consequently we larger women never know how the clothes will really look on us. We send for something, and when we put it on—O, brother! It doesn't even look like the same dress.

The same goes for maternity clothes. Why don't they use pregnant models so expectant mothers can see how the clothes will look on THEM?

I think it's time clothes manufacturers realized that there are plenty of women between 50 and 65 who weigh 140 pounds or more, so why do they always use young, tall, skinny models? FATS IN S.C.

DEAR FAT: I've stated your case, now let's hope for a little more consideration for our well-padded senior citizens.

From Our 93-Year-Old Files

Yesteryears

MAY 11, 1928

W.R. Brown, director of county publicity, will be the princiapal speaker at the meeting of Lompoc Farm Center, to be held at Forester's Hall next Tuesday evening.

The sweet peas of Lompoc!

Hundreds of acres of them, being grown here by the seed companies, present one of the most colorful, most gorgeous landscapes it is possible to imagine.

The meeting of the Kiwanis Club was featured by the music week program arranged by Stanley Watts, chairman of the day. The talk of the evening was given by Judge Charles Foulsen, who told of the history of music.

MAY 13, 1963

The City Council wants action on the off-street parking problem in the downtown shopping district and has advanced a proposal to get moving in at least one direction.

A fence erected on the rear property line behind the Flamingo development at "O" Street and Olive Avenue is giving city officials a new headache this week.

What possibly could be the last opportunity to head off a court battle between the City of Lompoc and Walt Holmdahl, a Miguelito Canyon rancher, may take place at the City Council meeting tomorroa night.

Rhyme time

Small baton twirlers
With hair on large curlers,
The night before the parade,
Sleep in great pain
With lumps on the brain.
Whatever became of the brain?

—Eugene McAllister